

VOGLAUER

U montanara



LIST OF TYPES

(valid after 2024.07.01)

Please always indicate the following specifications:

MODEL: MO | Vmontanara

WOOD:



EG | Wild oak oiled

GLASS/FRONT montegrey:



M-PM | Glass panel



M-PH | Wood panel

GLASS/FRONT optiwhite:



O-PO | Glass panel



O-PH | Wood panel

LIGHTING:



Lighting
wireless switch



Lighting
with switch

COVER MATERIALS:

(please specify code and colour designation)

LEATHER MONTAN:



LR | reinweiß



LW | sahne

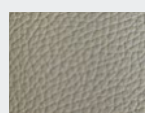

LO | coco



LK | kiesel



LA | azurblau

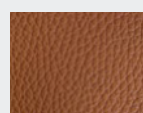

LV | cognac



LM | stone



LP | cenere

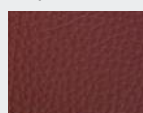

LY | ziegelrot

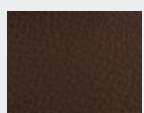

LU | caffè

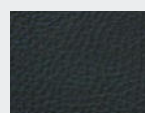

LL | oceano



LX | burgundy

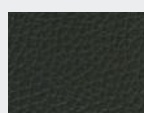

LN | anthrazit



LZ | army green



LS | schwarz



LT | testa di moro

LODEN:

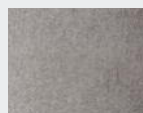

MG | grauweiß

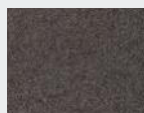

MB | basaltgrau



MT | tundra Braun

VINTAGE:



VQ | quarz



VB | bronze



VT | terra

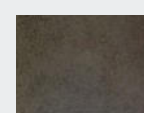

VM | moor

CURL:



CN | natur

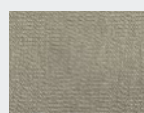

CM | melange



CS | steele



CO | olive



CW | warm grey

CHALET:



CP | perl



CK | kiesel

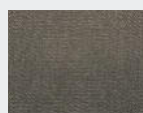

CT | timber



CD | dark blue

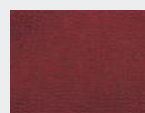

CR | royal red



CB | black



CU | umbragrau



CV | vidalschwarz

SELECT:

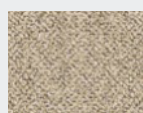

SN | natur

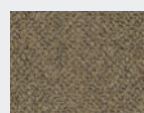

SU | umbra

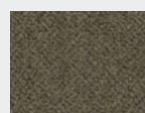

SB | basaltbraun



SM | mineralblau



SK | kupfer

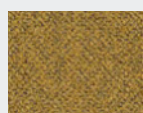

SH | honiggelb

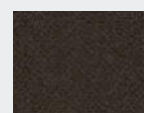

SS | schwarz

VOGLAUER - Zertifiziert & Ausgezeichnet

Voglauer Gschwandtner & Zwilling GmbH 5441 Abtenau-Austria FN 39238d Landesgericht Salzburg



Construction / loading capacities:

Carcass / construction shelves:	Carpenterboard veneered with real wood			
Fronts:	solid wood (cleft-wood design) or satin-finish coloured glass			
Cover panels:	coreboard in genuine wood veneer (14 mm) or satin-finish coloured glass (8 mm)			
Shelves:	Behind wooden doors solid oak 13 mm, behind transparent front glasses glass shelves 8 mm (Parsol bronze)			
Transparent front glass panels:	in toughened safety glass - Parsol bronze			
Drawers:	dovetailed solid wooden drawers (oak) with concealed, easy-action fully extending pull-out			
Tabletops:	coreboard veneered in genuine wood with solid wooden edgeband - hard-wearing wooden surface finish in blend of lacquer and wax with natural feel			
Door and drawer opening:	PUSH-ON automatic opening			
Loading capacities:	glass shelves 6 mm:	max. 5 kg	drawers up to 80 cm wide:	max. 10 kg
	Glass shelves 8 mm:	max. 10 kg	drawers over 80 cm wide:	max. 25 kg
	wooden shelves:	max. 15 kg	chairs:	max. 110 kg
	Hanging units:	Id. Type list		

Lighting (optional)

All lighting systems are permanently installed and wired into the furniture by VOGLAUER. Each illuminated element has its own control gear or transformer and a main power cable (approx. 2.5 m) with EURO plug.

ON/OFF either by:

- internal mini rocker switch
- wireless switch and dimmer (each furniture element is supplied with its own wireless transmitter handset - (several lights can be programmed to operate from one handset at any later date)

Power/consumption: LED spot: 2 watts/pc, COB LED strip with continuous phosphor layer: 5 watts/pc, LED glass channel (Q-Line): 7 watts/metre

Energy consumption labelling: The following applies to all VOGLAUER furniture with lighting: „This product contains a light source of energy efficiency class F“. The light sources and the associated control gear can only be replaced by qualified personnel.

Wood-based materials - indoor climate:

Despite meticulous craftsmanship, wood is a living raw material that reacts to changes in humidity and adapts to the prevailing climate. This may unavoidably result in colour and texture variations, minor cracks, slight warping or open knots. An ideal indoor climate for furniture is between approx. 18-23 °C as well as 45-55 % humidity. To reduce warping or cracks to a minimum, solid wooden furniture should be exposed to the smallest possible fluctuations in temperature or humidity.

Oiled wooden surfaces:

Our hard oil/wax combinations based on vegetable oil meet the highest environmental standards and are on a par with organic products. The oiled surface is breathable and improves the indoor climate. The surface is antistatic, i.e. dust and dirt-repellent.

Care of oiled surface: to maintain the value of oiled furniture from VOGLAUER, re-oiling is recommended every 6-8 months. Apply a thin coat of VOGLAUER care oil („care oil“ - see accessories) with a soft and non-lining cloth, rubbing evenly in the direction of the fibres. Afterwards, polish with a dry cotton cloth. The surface takes on a silky gloss and feels velvety soft.

Furniture cover materials:

- **Loden** fabric made of 100 % pure new wool
- **Vintage** fabric made of 100 % microfibre (PES)
- Sturdy soft **nappa cowhide** with scar pattern and distinctive mill grain.
- **Curl** fabric made of easy-care Q2-Hitex® yarns (74% PAN, 26 % PES)
- **Chalet** fabric made of easy-care Q2-Hitex® yarns (58% PAN, 42 % PES)
- **Select** fabric made from blended fabric (29% PES, 27% PAN, 22% CV, 13% WO, 9%

The production or processing of fabrics and leather involves many work steps which is why slight colour variations in the end product cannot be avoided. It is particularly important to bear this in mind when comparing samples and actual furniture. Puckering is a natural process and therefore no reflection of any reduction in quality. It results from using or stretching of cover materials.

Important planning information:

- To ensure proper fulfilment of the contract, all structural conditions, obstructions, dimensions and loads must be identified when ascertaining what is required.
- Identify the preliminary electrical work that is required for wiring and for connecting appliances (freely suspended lighting systems require surface-mounted or concealed cable ducting solutions). Each illuminated element has a separate mains power cable (approx. 2.5 m) with EURO plug. The mains power connection for lighting (socket, cable outlet) can be provided in the entire rear panel area of cabinet furniture (rear-panel clearance approx. 23 mm).
- Door hinges are nickel-plated and adjustable in 3 directions. However, for exact door fit, it is essential for furniture to be standing on a level and even floor; unevenness can be corrected with the furniture wedges provided.
- All units with hinged doors can only be installed with a clearance from the wall (as shown in the drawing) on the hinge side because as a result of the way in which they are designed, the doors protrude to the side on opening them.
- All dimensions stated in the product guide are theoretical approximate dimensions and may diverge from actual dimensions, especially as a result of cumulative tolerances. Handle or other insignificant component projections are not included in the overall dimensions.

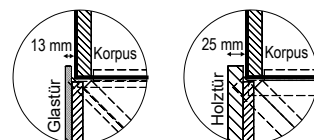



Installing furniture

On account of the large doors and fully extending drawers, free-standing elements must also be fixed to the wall to prevent them from tipping forward. VOGLAUER supplies the appropriate mounting accessories for solid brickwork or masonry. For stud walls, specialist fitters must obtain suitable wall plugs screws themselves. VOGLAUER assumes no liability for installation!

All furniture is assembled and customised by VOGLAUER at the factory. Bulky furniture can be dismantled for assembly purposes or is delivered in disassembled form. VOGLAUER supplies assembly drawings for furniture that is not assembled.

VOGLAUER furniture quality certificate:

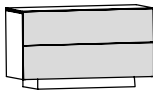
When buying VOGLAUER furniture, the VOGLAUER Furniture Quality Pass is handed over (online download: www.voglauer.com). A comprehensive documentation specifying the 5-year warranty and containing many important information such as instructions for use and care.

	 W/D/H in cm: 128 / 51,8 / 73,4				 W/D/H in cm: 129 / 5,1 / 42			
Description	Sideboard 128 with 2 drawers				Mirror 129/42 cm			
Cover panel	Glass panel		Wood panel		---			
Glass colour	montegrey	optiwhite	montegrey	optiwhite	---			
Item number	NS12-M-PM	NS12-O-PO	NS12-M-PH	NS12-O-PH	NSP12			

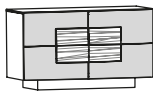
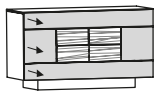

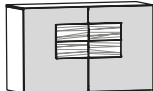
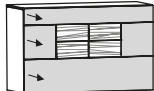
	1 Shelf  W/D/H in cm: 128 / 51,8 / 74				 W/D/H in cm: 128 / 51,8 / 74			
Description	Sideboard 128/74, 2 glass doors				Sideboard 128/74, 3 drawers			
Cover panel	Glass panel		Wood panel		Glass panel		Wood panel	
Glass colour	montegrey	optiwhite	montegrey	optiwhite	montegrey	optiwhite	montegrey	optiwhite
Item number	NS12U-M-PM	NS12U-O-PO	NS12U-M-PH	NS12U-O-PH	NS12UL-M-PM	NS12UL-O-PO	NS12UL-M-PH	NS12UL-O-PH

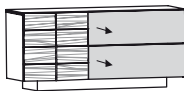
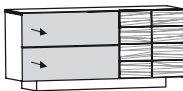
	1 Shelf  W/D/H in cm: 128 / 51,8 / 90				 W/D/H in cm: 128 / 51,8 / 90			
Description	Sideboard 128/90, 2 glass doors				Sideboard 128/90, 3 drawers			
Cover panel	Glass panel		Wood panel		Glass panel		Wood panel	
Glass colour	montegrey	optiwhite	montegrey	optiwhite	montegrey	optiwhite	montegrey	optiwhite
Item number	NSH12-M-PM	NSH12-O-PO	NSH12-M-PH	NSH12-O-PH	NSH12L-M-PM	NSH12L-O-PO	NSH12L-M-PH	NSH12L-O-PH

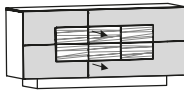
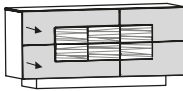
	1 Shelf  W/D/H in cm: 160 / 51,8 / 73,4				1 Shelf  W/D/H in cm: 160 / 51,8 / 73,4			
Description	Sideboard 160 with door and 2 drawers, door mounted on left				Sideboard 160 with door and 2 drawers, door mounted on right			
Cover panel	Glass panel		Wood panel		Glass panel		Wood panel	
Glass colour	montegrey	optiwhite	montegrey	optiwhite	montegrey	optiwhite	montegrey	optiwhite
Item number	NS16-M-L-PM	NS16-O-L-PO	NS16-M-L-PH	NS16-O-L-PH	NS16-M-R-PM	NS16-O-R-PO	NS16-M-R-PH	NS16-O-R-PH

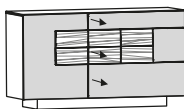
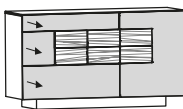
	1 Shelf				1 Shelf			
								
	W/D/H in cm: 160 / 51,8 / 74				W/D/H in cm: 160 / 51,8 / 74			
Description	Sideboard 160/74, 1 door, 2 drawers, door mounted on left				Sideboard 160/74, 1 door, 2 drawers, door mounted on right			
Cover panel	Glass panel		Wood panel		Glass panel		Wood panel	
Glass colour	montegrey	optiwhite	montegrey	optiwhite	montegrey	optiwhite	montegrey	optiwhite
Item number	NS16U-M-L-PM	NS16U-O-L-PO	NS16U-M-L-PH	NS16U-O-L-PH	NS16U-M-R-PM	NS16U-O-R-PO	NS16U-M-R-PH	NS16U-O-R-PH

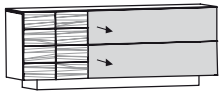
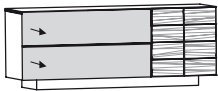
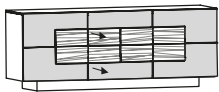
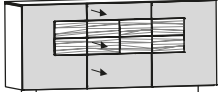
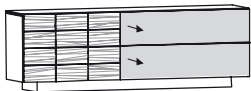
	1 Shelf				1 Shelf			
								
	W/D/H in cm: 160 / 51,8 / 90				W/D/H in cm: 160 / 51,8 / 90			
Description	Sideboard 160/90, 1 door, 3 drawers, door mounted on left				Sideboard 160/90, 1 door, 3 drawers, door mounted on right			
Cover panel	Glass panel		Wood panel		Glass panel		Wood panel	
Glass colour	montegrey	optiwhite	montegrey	optiwhite	montegrey	optiwhite	montegrey	optiwhite
Item number	NSH16-M-L-PM	NSH16-O-L-PO	NSH16-M-L-PH	NSH16-O-L-PH	NSH16-M-R-PM	NSH16-O-R-PO	NSH16-M-R-PH	NSH16-O-R-PH

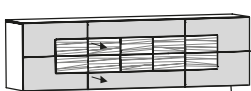
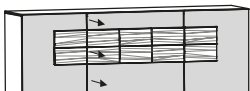

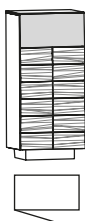
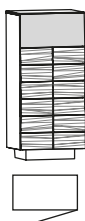
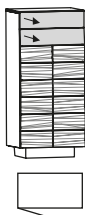
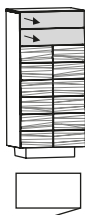
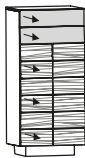
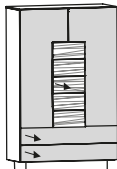
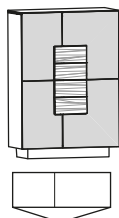
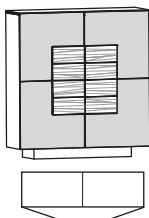

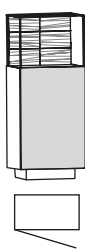
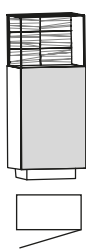
	1 Shelf					1 Shelf			
									
	W/D/H in cm: 192 / 51,8 / 73,4					W/D/H in cm: 192 / 51,8 / 73,4			
Description	Sideboard 192 with door and 2 drawers, door mounted on left					Sideboard 192 with door and 2 drawers, door mounted on right			
Cover panel	Glass panel		Wood panel			Glass panel		Wood panel	
Glass colour	montegrey	optiwhite	montegrey	optiwhite		montegrey	optiwhite	montegrey	optiwhite
Item number	NS19-M-L-PM	NS19-O-L-PO	NS19-M-L-PH	NS19-O-L-PH		NS19-M-R-PM	NS19-O-R-PO	NS19-M-R-PH	NS19-O-R-PH
	1 shelf on each outer side					1 shelf on each outer side			
									
	W/D/H in cm: 192 / 51,8 / 74					W/D/H in cm: 192 / 51,8 / 90			
Description	Sideboard 192/74, 2 doors, 2 drawers					Sideboard 192/90, 2 doors, 3 drawers			
Cover panel	Glass panel		Wood panel			Glass panel		Wood panel	
Glass colour	montegrey	optiwhite	montegrey	optiwhite		montegrey	optiwhite	montegrey	optiwhite
Item number	NS19U-M-PM	NS19U-O-PO	NS19U-M-PH	NS19U-O-PH		NSH19-M-PM	NSH19-O-PO	NSH19-M-PH	NSH19-O-PH
	1 Shelf					1 Shelf			
									
	W/D/H in cm: 224 / 51,8 / 73,4					W/D/H in cm: 224 / 51,8 / 73,4			
Description	Sideboard 224 with sliding door and 2 drawers, Sliding door, left					Sideboard 224 with sliding door and 2 drawers, sliding door right			
Cover panel	Glass panel		Wood panel			Glass panel		Wood panel	
Glass colour	montegrey	optiwhite	montegrey	optiwhite		montegrey	optiwhite	montegrey	optiwhite
Item number	NS22-M-L-PM	NS22-O-L-PO	NS22-M-L-PH	NS22-O-L-PH		NS22-M-R-PM	NS22-O-R-PO	NS22-M-R-PH	NS22-O-R-PH
	1 shelf on each outer side					1 shelf on each outer side			
									
	W/D/H in cm: 224 / 51,8 / 74					W/D/H in cm: 224 / 51,8 / 90			
Description	Sideboard 224/74, 2 doors, 2 drawers					Sideboard 224/90, 2 doors, 3 drawers			
Cover panel	Glass panel		Wood panel			Glass panel		Wood panel	
Glass colour	montegrey	optiwhite	montegrey	optiwhite		montegrey	optiwhite	montegrey	optiwhite
Item number	NS22U-M-PM	NS22U-O-PO	NS22U-M-PH	NS22U-O-PH		NSH22-M-PM	NSH22-O-PO	NSH22-M-PH	NSH22-O-PH

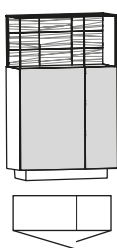
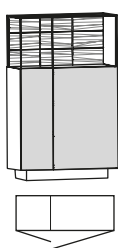
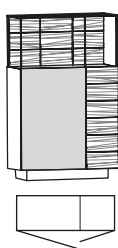
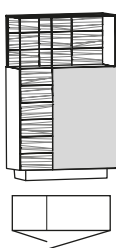

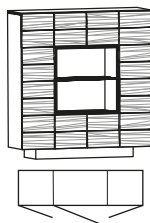
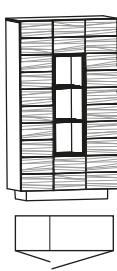
	3 Shelves				3 Shelves			
	 W/D/H in cm: 64 / 42,5 / 138				 W/D/H in cm: 64 / 42,5 / 138			
Description	Highboard 64, 1 door, door mounted on left				Highboard 64, 1 door, door mounted on right			
Cover panel	Glass panel		Wood panel		Glass panel		Wood panel	
Glass colour	montegrey	optiwhite	montegrey	optiwhite	montegrey	optiwhite	montegrey	optiwhite
Item number	NH64T-M-L-PM	NH64T-O-L-PO	NH64T-M-L-PH	NH64T-O-L-PH	NH64T-M-R-PM	NH64T-O-R-PO	NH64T-M-R-PH	NH64T-O-R-PH
	2 Shelves				2 Shelves			
	 W/D/H in cm: 64 / 42,5 / 138				 W/D/H in cm: 64 / 42,5 / 138			
Description	Highboard 64, 1 door, 2 drawers, door mounted on left				Highboard 64, 1 door, 2 drawers, door mounted on right			
Cover panel	Glass panel		Wood panel		Glass panel		Wood panel	
Glass colour	montegrey	optiwhite	montegrey	optiwhite	montegrey	optiwhite	montegrey	optiwhite
Item number	NH64TL-M-L-PM	NH64TL-O-L-PO	NH64TL-M-L-PH	NH64TL-O-L-PH	NH64TL-M-R-PM	NH64TL-O-R-PO	NH64TL-M-R-PH	NH64TL-O-R-PH
	 W/D/H in cm: 64 / 42,5 / 138				1 fixed shelf each at the top 1 shelf on each outer side centre, drawer-stack pull-out (3 drawer carcasses) 2 drawers at bottom  W/D/H in cm: 96 / 42,5 / 154			
Description	Highboard 64, 5 drawers				Highboard 96, with pharmacist-drawer			
Cover panel	Glass panel		Wood panel		Glass panel		Wood panel	
Glass colour	montegrey	optiwhite	montegrey	optiwhite	montegrey	optiwhite	montegrey	optiwhite
Item number	NH64L-M-PM	NH64L-O-PO	NH64L-M-PH	NH64L-O-PH	NH96A-M-PM	NH96A-O-PO	NH96A-M-PH	NH96A-O-PH
	3 shelves each				3 shelves each			
	 W/D/H in cm: 96 / 42,5 / 137,4				 W/D/H in cm: 128 / 42,5 / 137,4			
Description	Highboard 96, 2 glass doors				Highboard 128, glass doors			
Cover panel	Glass panel		Wood panel		Glass panel		Wood panel	
Glass colour	montegrey	optiwhite	montegrey	optiwhite	montegrey	optiwhite	montegrey	optiwhite
Item number	NH96G-M-PM	NH96G-O-PO	NH96G-M-PH	NH96G-O-PH	NH128G-M-PM	NH128G-O-PO	NH128G-M-PH	NH128G-O-PH

2 shelves at bottom Glass cube at top with cleft-wood rear panel								
	W/D/H in cm: 64 / 41,5 / 153,3		W/D/H in cm: 64 / 41,5 / 153,3					
	Description		Highboard 64 with glass display section, 1 door, door mounted on left		Highboard 64 with glass display section, 1 door, door mounted on right			
	Front glass	montegrey	optiwhite	montegrey	optiwhite			
	Item number	NH64V-M-L	NH64V-O-L	NH64V-M-R	NH64V-O-R			
Surcharge for lighting with switch					(N-LS64Q)			
Surcharge for lighting with radio and dimmer					(N-LF64Q)			

2 shelves at bottom Glass cube at top with cleft-wood rear panel									
	W/D/H in cm: 96 / 41,5 / 153,3		W/D/H in cm: 96 / 41,5 / 153,3		W/D/H in cm: 96 / 42,5 / 153,3		W/D/H in cm: 96 / 42,5 / 153,3		
	Description		Highboard 96 with glass display section, 2-door, LH version		Highboard 96 with glass display section, 2-door, RH version		Highboard 96 with glass display section, 2-door, RH version		
	Front glass	montegrey	optiwhite	montegrey	optiwhite	montegrey	optiwhite	montegrey	optiwhite
	Item number	NH96V-M-L	NH96V-O-L	NH96V-M-R	NH96V-O-R	NH96VH-M-L	NH96VH-O-L	NH96VH-M-R	NH96VH-O-R
Surcharge for lighting with switch					(N-LS96Q)				
Surcharge for lighting with radio and dimmer					(N-LF96Q)				

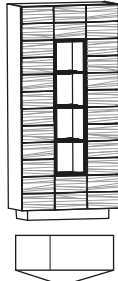
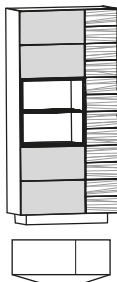
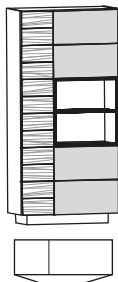
3 shelves each					4 shelves each				
	W/D/H in cm: 128 / 42,5 / 137,4				W/D/H in cm: 96 / 42,5 / 169,4				
	Description				Highboard 128, wooden doors				Glass cabinet 96/170, 2 wooden doors
	Cover panel	Glass panel		Wood panel		Glass panel		Wood panel	
	Glass colour (frame)	montegrey	optiwhite	montegr. (alu. silver)	optiw. (alu. silver)	montegrey	optiwhite	montegr. (alu. silver)	optiw. (alu. silver)
Item number	NH128H-M-PM	NH128H-O-PO	NH128H-M-PH	NH128H-O-PH	NVN96H-M-PM	NVN96H-O-PO	NVN96H-M-PH	NVN96H-O-PH	
Surcharge for glass rear panel					(N-R2)				(N-R3)
Surcharge for lighting with switch					(N-LS2)				(N-LS3)
Surcharge for lighting with wireless control and dimmer					(N-LF2)				(N-LF3)

	4 shelves each				4 shelves each			
								
	W/D/H in cm: 64 / 42,5 / 169,4				W/D/H in cm: 64 / 42,5 / 169,4			
Description	Glass cabinet 64/170, wooden door, door mounted on left				Glass cabinet 64/170, wooden door, door mounted on right			
Cover panel	Glass panel		Wood panel		Glass panel		Wood panel	
Glass colour (frame)	montegrey	optiwhite	montegr. (alu. silver)	optiw. (alu. silver)	montegrey	optiwhite	montegr. (alu. silver)	optiw. (alu. silver)
Item number	NVN64H-M-L-PM	NVN64H-O-L-PO	NVN64H-M-L-PH	NVN64H-O-L-PH	NVN64H-M-R-PM	NVN64H-O-R-PO	NVN64H-M-R-PH	NVN64H-O-R-PH
Surcharge for glass rear panel					(N-R3)			
Surcharge for lighting with switch					(N-LS3)			
Surcharge for lighting with wireless control and dimmer					(N-LF3)			
	5 shelves each		5 shelves each		5 shelves each			
								
	W/D/H in cm: 64 / 42,5 / 201,6		W/D/H in cm: 64 / 42,5 / 201,6		W/D/H in cm: 96 / 42,5 / 201,6			
Description	Glass cabinet 64/202, wooden door, door mounted on left		Glass cabinet 64/202, wooden door, door mounted on right		Glass cabinet 96/202, 2 wooden doors			
Glass frame	montegr. (alu. silver)	optiw. (alu. silver)	montegr. (alu. silver)	optiw. (alu. silver)	montegr. (alu. silver)	optiw. (alu. silver)		
Item number	NVH64H-M-L	NVH64H-O-L	NVH64H-M-R	NVH64H-O-R	NVH96H-M	NVH96H-O		
Surcharge for glass rear panel					(N-R4)			
Surcharge for lighting with switch					(N-LS4)			
Surcharge for lighting with wireless control and dimmer					(N-LF4)			
	5 shelves each		5 shelves each					
								
	W/D/H in cm: 96 / 42,5 / 201,6		W/D/H in cm: 96 / 42,5 / 201,6					
Description	Glass cabinet 96/202, 1 glass door, 1 wooden door, LH version		Glass cabinet 96/202, 1 glass door, 1 wooden door, RH version					
Front glass	montegrey	optiwhite	montegrey	optiwhite				
Item number	NVH96G-M-L	NVH96G-O-L	NVH96G-M-R	NVH96G-O-R				
Surcharge for glass rear panel					(N-R2)			
Surcharge for lighting with switch					(N-LS2)			
Surcharge for lighting with wireless control and dimmer					(N-LF2)			

No rear panel at bottom for routing cable (14.6 cm clear)								
	W/D/H in cm: 128 / 55,2 / 41,4				W/D/H in cm: 128 / 54,1 / 41,4			
Description	Lowboard with 2 wooden flaps 128 cm				Lowboard with 2 glass flaps 128 cm			
Cover panel	Glass panel		Wood panel		Glass panel		Wood panel	
Glass colour	montegrey	optiwhite	---		montegrey	optiwhite	montegrey	optiwhite
Item number	NLHH-PM	NLHH-PO	NLHH-PH		NLGG-M-PM	NLGG-O-PO	NLGG-M-PH	NLGG-O-PH
Surcharge cable management	(N-K)		(N-K)		(N-K)		(N-K)	
Surcharge drawer 64 for lowboard					(NLS)	Specify position for drawer installation		

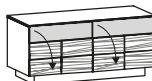
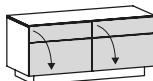
1 shelf each For cable duct Rear-panel clearance 8.4 cm								
	W/D/H in cm: 128 / 55,2 / 58				W/D/H in cm: 128 / 54,1 / 58			
Description	Lowboard 128/58, 2 flaps				Lowboard 128/58, 2 glass flaps			
Cover panel	Glass panel		Wood panel		Glass panel		Wood panel	
Glass colour	montegrey	optiwhite	montegrey	optiwhite	montegrey	optiwhite	montegrey	optiwhite
Item number	NLH12HH-M-PM	NLH12HH-O-PO	NLH12HH-M-PH	NLH12HH-O-PH	NLH12GG-M-PM	NLH12GG-O-PO	NLH12GG-M-PH	NLH12GG-O-PH
Surcharge cable management	(N-K)		(N-K)		(N-K)		(N-K)	
Surcharge drawer 64 for lowboard					(NLS)	Specify position for drawer installation		

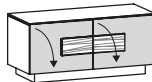
1 shelf each For cable duct Rear-panel clearance 8.4 cm								
	W/D/H in cm: 128 / 55,2 / 58							
Description	Lowboard 128/58, 2 glass flaps							
Cover panel	Glass panel		Wood panel					
Glass colour	montegrey	optiwhite	montegrey	optiwhite				
Item number	NLH12U-M-PM	NLH12U-O-PO	NLH12U-M-PH	NLH12U-O-PH				
Surcharge cable management	(N-K)		(N-K)					
Surcharge drawer 64 for lowboard	(NLS)							

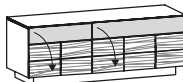
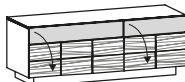

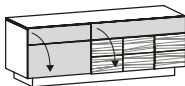
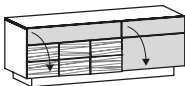
1 shelf each For cable duct Rear-panel clearance 8.4 cm								
	W/D/H in cm: 160 / 55,2 / 58				W/D/H in cm: 160 / 55,2 / 58			
Description	Lowboard 160/58, 2 flaps, LH version				Lowboard 160/58, 2 flaps, RH version			
Cover panel	Glass panel		Wood panel		Glass panel		Wood panel	
Glass colour	montegrey	optiwhite	montegrey	optiwhite	montegrey	optiwhite	montegrey	optiwhite
Item number	NLH16HH-M-L-PM	NLH16HH-O-L-PO	NLH16HH-M-L-PH	NLH16HH-O-L-PH	NLH16HH-M-R-PM	NLH16HH-O-R-PO	NLH16HH-M-R-PH	NLH16HH-O-R-PH
Surcharge cable management	(N-K)		(N-K)		(N-K)		(N-K)	
Surcharge drawer 64 for lowboard					(NLS)			
Surcharge drawer 96 for lowboard					(NLS9)			

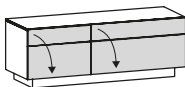
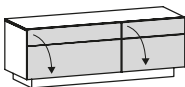
1 shelf each For cable duct Rear-panel clearance 8.4 cm	 W/D/H in cm: 160 / 55,2 / 58				 W/D/H in cm: 160 / 52,2 / 58			
Description	Lowboard 160/58, 1 glass and 1 wooden flap				Lowboard 160/58, 1 wooden and 1 glass flap			
Cover panel	Glass panel		Wood panel		Glass panel		Wood panel	
Glass colour	montegrey	optiwhite	montegrey	optiwhite	montegrey	optiwhite	montegrey	optiwhite
Item number	NLH16GH-M-PM	NLH16GH-O-PO	NLH16GH-M-PH	NLH16GH-O-PH	NLH16HG-M-PM	NLH16HG-O-PO	NLH16HG-M-PH	NLH16HG-O-PH
Surcharge cable management	(N-K)		(N-K)		(N-K)		(N-K)	
Surcharge drawer 64 for lowboard					(NLS)			
Surcharge drawer 96 for lowboard					(NLS9)			

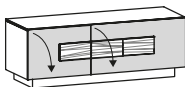
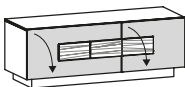

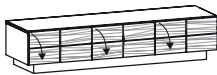
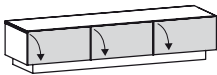
1 shelf each For cable duct Rear-panel clearance 8.4 cm	 W/D/H in cm: 160 / 54,1 / 58				 W/D/H in cm: 160 / 54,1 / 58			
Description	Lowboard 160/58, 2 glass flaps, LH version				Lowboard 160/58, 2 glass flaps, RH version			
Cover panel	Glass panel		Wood panel		Glass panel		Wood panel	
Glass colour	montegrey	optiwhite	montegrey	optiwhite	montegrey	optiwhite	montegrey	optiwhite
Item number	NLH16GG-M-L-PM	NLH16GG-O-L-PO	NLH16GG-M-L-PH	NLH16GG-O-L-PH	NLH16GG-M-R-PM	NLH16GG-O-R-PO	NLH16GG-M-R-PH	NLH16GG-O-R-PH
Surcharge cable management	(N-K)		(N-K)		(N-K)		(N-K)	
Surcharge drawer 64 for lowboard					(NLS)			
Surcharge drawer 96 for lowboard					(NLS9)			

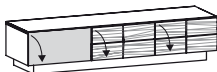
1 shelf each For cable duct Rear-panel clearance 8.4 cm	 W/D/H in cm: 160 / 55,2 / 58				 W/D/H in cm: 160 / 55,2 / 58			
Description	Lowboard 160/58, 2 glass flaps, LH version				Lowboard 160/58, 2 glass flaps, RH version			
Cover panel	Glass panel		Wood panel		Glass panel		Wood panel	
Glass colour	montegrey	optiwhite	montegrey	optiwhite	montegrey	optiwhite	montegrey	optiwhite
Item number	NLH16U-M-L-PM	NLH16U-O-L-PO	NLH16U-M-L-PH	NLH16U-O-L-PH	NLH16U-M-R-PM	NLH16U-O-R-PO	NLH16U-M-R-PH	NLH16U-O-R-PH
Surcharge cable management	(N-K)		(N-K)		(N-K)		(N-K)	
Surcharge drawer 64 for lowboard					(NLS)			
Surcharge drawer 96 for lowboard					(NLS9)			

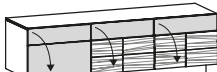
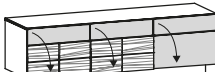
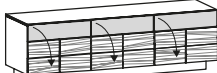
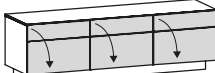
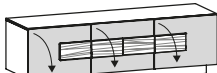
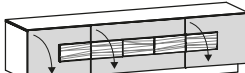
No rear panel at bottom for routing cable (14.6 cm clear)	 W/D/H in cm: 192 / 55,2 / 41,4				 W/D/H in cm: 192 / 54,1 / 41,4			
Description	Lowboard with 3 wooden flaps 192 cm				Lowboard with 3 glass flaps 192 cm			
Cover panel	Glass panel		Wood panel		Glass panel		Wood panel	
Glass colour	montegrey	optiwhite	---		montegrey	optiwhite	montegrey	optiwhite
Item number	NLHHH-PM	NLHHH-PO	NLHHH-PH		NLGGG-M-PM	NLGGG-O-PO	NLGGG-M-PH	NLGGG-O-PH
Surcharge cable management	(N-K)		(N-K)		(N-K)		(N-K)	
Surcharge drawer 64 for lowboard					(NLS)			
					Specify position for drawer installation			

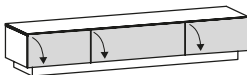
No rear panel at bottom for routing cable (14.6 cm clear)								
	W/D/H in cm: 192 / 55,2 / 41,4				W/D/H in cm: 192 / 55,2 / 41,4			
Description	Lowboard with 3 flaps, 192 cm				Lowboard with 3 flaps, 192 cm			
Cover panel	Glass panel		Wood panel		Glass panel		Wood panel	
Glass colour	montegrey	optiwhite	montegrey	optiwhite	montegrey	optiwhite	montegrey	optiwhite
Item number	NLGHH-M-PM	NLGHH-O-PO	NLGHH-M-PH	NLGHH-O-PH	NLHHG-M-PM	NLHHG-O-PO	NLHHG-M-PH	NLHHG-O-PH
Surcharge cable management	(N-K)		(N-K)		(N-K)		(N-K)	
Surcharge drawer 64 for lowboard	(NLS)				Specify position for drawer installation			
1 shelf each For cable duct Rear-panel clearance 8.4 cm								
	W/D/H in cm: 192 / 55,2 / 58				W/D/H in cm: 192 / 55,2 / 58			
Description	Lowboard 192/58, 1 glass and 2 wooden flaps				Lowboard 192/58, 2 wooden and 1 glass flap			
Cover panel	Glass panel		Wood panel		Glass panel		Wood panel	
Glass colour	montegrey	optiwhite	montegrey	optiwhite	montegrey	optiwhite	montegrey	optiwhite
Item number	NLH19GHH-M-PM	NLH19GHH-O-PO	NLH19GHH-M-PH	NLH19GHH-O-PH	NLH19HHG-M-PM	NLH19HHG-O-PO	NLH19HHG-M-PH	NLH19HHG-O-PH
Surcharge cable management	(N-K)		(N-K)		(N-K)		(N-K)	
Surcharge drawer 64 for lowboard	(NLS)				Specify position for drawer installation			
1 shelf each For cable duct Rear-panel clearance 8.4 cm								
	W/D/H in cm: 192 / 55,2 / 58				W/D/H in cm: 192 / 54,1 / 58			
Description	Lowboard 192/58, 3 flaps				Lowboard 192/58, 3 glass flaps			
Cover panel	Glass panel		Wood panel		Glass panel		Wood panel	
Glass colour	montegrey	optiwhite	montegrey	optiwhite	montegrey	optiwhite	montegrey	optiwhite
Item number	NLH19HHH-M-PM	NLH19HHH-O-PO	NLH19HHH-M-PH	NLH19HHH-O-PH	NLH19GGG-M-PM	NLH19GGG-O-PO	NLH19GGG-M-PH	NLH19GGG-O-PH
Surcharge cable management	(N-K)		(N-K)		(N-K)		(N-K)	
Surcharge drawer 64 for lowboard	(NLS)				Specify position for drawer installation			
1 shelf each For cable duct Rear-panel clearance 8.4 cm								
	W/D/H in cm: 192 / 55,2 / 58				W/D/H in cm: 224 / 55,2 / 58			
Description	Lowboard 192/58, 3 glass flaps				Lowboard 224/58, 3 glass flaps			
Cover panel	Glass panel		Wood panel		Glass panel		Wood panel	
Glass colour	montegrey	optiwhite	montegrey	optiwhite	montegrey	optiwhite	montegrey	optiwhite
Item number	NLH19U-M-PM	NLH19U-O-PO	NLH19U-M-PH	NLH19U-O-PH	NLH22U-M-PM	NLH22U-O-PO	NLH22U-M-PH	NLH22U-O-PH
Surcharge cable management	(N-K)		(N-K)		(N-K)		(N-K)	
Surcharge drawer 64 for lowboard	(NLS)				Specify position for drawer installation			
Surcharge drawer 96 for lowboard	--				(NLS9)			

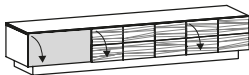
No rear panel at bottom for routing cable (14.6 cm clear)	 W/D/H in cm: 224 / 55,2 / 42				 W/D/H in cm: 224 / 54,1 / 42			
Description	Lowboard 224, 3 wooden flaps				Lowboard 224, 3 glass flaps			
Cover panel	Glass panel		Wood panel		Glass panel		Wood panel	
Glass colour	montegrey	optiwhite	---		montegrey	optiwhite	montegrey	optiwhite
Item number	NL22HHH-PM	NL22HHH-PO	NL22HHH-PH		NL22GGG-M-PM	NL22GGG-O-PO	NL22GGG-M-PH	NL22GGG-O-PH
Surcharge cable management	(N-K)		(N-K)		(N-K)		(N-K)	
Surcharge drawer 64 for lowboard					(NLS)	Specify position for drawer installation		
Surcharge drawer 96 for lowboard					(NLS9)			

No rear panel at bottom for routing cable (14.6 cm clear)	 W/D/H in cm: 224 / 55,2 / 42				 W/D/H in cm: 224 / 55,2 / 42			
Description	Lowboard 224, 1 glass and 2 wooden flaps				Lowboard 224, 2 wooden and 1 glass flap			
Cover panel	Glass panel		Wood panel		Glass panel		Wood panel	
Glass colour	montegrey	optiwhite	montegrey	optiwhite	montegrey	optiwhite	montegrey	optiwhite
Item number	NL22GHH-M-PM	NL22GHH-O-PO	NL22GHH-M-PH	NL22GHH-O-PH	NL22HHG-M-PM	NL22HHG-O-PO	NL22HHG-M-PH	NL22HHG-O-PH
Surcharge cable management	(N-K)		(N-K)		(N-K)		(N-K)	
Surcharge drawer 64 for lowboard					(NLS)	Specify position for drawer installation		
Surcharge drawer 96 for lowboard					(NLS9)			

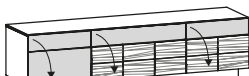
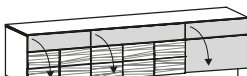
1 shelf each For cable duct Rear-panel clearance 8.4 cm	 W/D/H in cm: 224 / 55,2 / 58				 W/D/H in cm: 224 / 55,2 / 58			
Description	Lowboard 224/58, 1 glass and 2 wooden flaps				Lowboard 224/58, 2 wooden and 1 glass flap			
Cover panel	Glass panel		Wood panel		Glass panel		Wood panel	
Glass colour	montegrey	optiwhite	montegrey	optiwhite	montegrey	optiwhite	montegrey	optiwhite
Item number	NLH22GHH-M-PM	NLH22GHH-O-PO	NLH22GHH-M-PH	NLH22GHH-O-PH	NLH22HHG-M-PM	NLH22HHG-O-PO	NLH22HHG-M-PH	NLH22HHG-O-PH
Surcharge cable management	(N-K)		(N-K)		(N-K)		(N-K)	
Surcharge drawer 64 for lowboard					(NLS)	Specify position for drawer installation		
Surcharge drawer 96 for lowboard					(NLS9)			

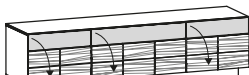
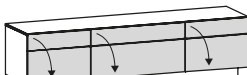
1 shelf each For cable duct Rear-panel clearance 8.4 cm	 W/D/H in cm: 224 / 55,2 / 58				 W/D/H in cm: 224 / 54,1 / 58			
Description	Lowboard 224/58, 3 flaps				Lowboard 224/58, 3 glass flaps			
Cover panel	Glass panel		Wood panel		Glass panel		Wood panel	
Glass colour	montegrey	optiwhite	montegrey	optiwhite	montegrey	optiwhite	montegrey	optiwhite
Item number	NLH22HHH-M-PM	NLH22HHH-O-PO	NLH22HHH-M-PH	NLH22HHH-O-PH	NLH22GGG-M-PM	NLH22GGG-O-PO	NLH22GGG-M-PH	NLH22GGG-O-PH
Surcharge cable management	(N-K)		(N-K)		(N-K)		(N-K)	
Surcharge drawer 64 for lowboard					(NLS)	Specify position for drawer installation		
Surcharge drawer 96 for lowboard					(NLS9)			

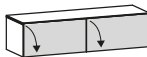
Total loading capacity 70 kg maximum								
	W/D/H in cm: 128 / 42,5 / 31,8				W/D/H in cm: 128 / 41,4 / 31,8			
Description	Wall unit bottom 128, 2 wooden flaps				Wall unit bottom 128, 2 glass flaps			
Cover panel	Glass panel		Wood panel		Glass panel		Wood panel	
Glass colour	montegrey	optiwhite	---		montegrey	optiwhite	montegrey	optiwhite
Item number	NHUHH-PM	NHUHH-PO	NHUHH-PH		NHUGG-M-PM	NHUGG-O-PO	NHUGG-M-PH	NHUGG-O-PH
Surcharge cable duct	--		(N-D)		--		(N-D)	
Surcharge drawer 64 instead of flap for wall unit bottom				(NHUS) Specify position for drawer installation				

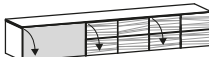

Total loading capacity 70 kg maximum								
	W/D/H in cm: 192 / 42,5 / 31,8				W/D/H in cm: 192 / 41,4 / 31,8			
Description	Wall unit bottom 192, 3 wooden flaps				Wall unit bottom 192, 3 glass flaps			
Cover panel	Glass panel		Wood panel		Glass panel		Wood panel	
Glass colour	montegrey	optiwhite	---		montegrey	optiwhite	montegrey	optiwhite
Item number	NHUHHH-PM	NHUHHH-PO	NHUHHH-PH		NHUGGG-M-PM	NHUGGG-O-PO	NHUGGG-M-PH	NHUGGG-O-PH
Surcharge cable duct	--		(N-D)		--		(N-D)	
Surcharge drawer 64 instead of flap for wall unit bottom				(NHUS) Specify position for drawer installation				

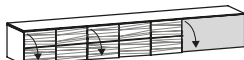

Total loading capacity 70 kg maximum								
	W/D/H in cm: 192 / 42,5 / 31,8				W/D/H in cm: 192 / 42,5 / 31,8			
Description	Wall unit bottom 192, 1 glass flap, 2 wooden flaps				Wall unit bottom 192, 2 wooden flaps, 1 glass flap			
Cover panel	Glass panel		Wood panel		Glass panel		Wood panel	
Glass colour	montegrey	optiwhite	montegrey	optiwhite	montegrey	optiwhite	montegrey	optiwhite
Item number	NHUGHH-M-PM	NHUGHH-O-PO	NHUGHH-M-PH	NHUGHH-O-PH	NHUHHG-M-PM	NHUHHG-O-PO	NHUHHG-M-PH	NHUHHG-O-PH
Surcharge cable duct	--		(N-D)		--		(N-D)	
Surcharge drawer 64 instead of flap for wall unit bottom				(NHUS) Specify position for drawer installation				



Total loading capacity 70 kg maximum								
	W/D/H in cm: 224 / 42,5 / 32				W/D/H in cm: 224 / 41,4 / 32			
Description	Wall unit bottom 224, 3 wooden flaps				Wall unit bottom 224, 3 glass flaps			
Cover panel	Glass panel		Wood panel		Glass panel		Wood panel	
Glass colour	montegrey	optiwhite	---		montegrey	optiwhite	montegrey	optiwhite
Item number	NHU22HHH-PM	NHU22HHH-PO	NHU22HHH-PH		NHU22GGG-M-PM	NHU22GGG-O-PO	NHU22GGG-M-PH	NHU22GGG-O-PH
Surcharge cable duct	--		(N-D)		--		(N-D)	
Surcharge drawer 64 instead of flap for wall unit bottom				(NHUS) Specify position for drawer installation				
Surcharge drawer 96 instead of flap for wall unit bottom				(NHUS9)				

Total loading capacity 70 kg maximum	 W/D/H in cm: 224 / 42,5 / 32				 W/D/H in cm: 224 / 42,5 / 32			
Description	Wall unit bottom 224, 1 glass flap, 2 wooden flaps				Wall unit bottom 224, 2 wooden flaps, 1 glass flap			
Cover panel	Glass panel		Wood panel		Glass panel		Wood panel	
Glass colour	montegrey	optiwhite	montegrey	optiwhite	montegrey	optiwhite	montegrey	optiwhite
Item number	NHU22GHH-M-PM	NHU22GHH-O-PO	NHU22GHH-M-PH	NHU22GHH-O-PH	NHU22HHG-M-PM	NHU22HHG-O-PO	NHU22HHG-M-PH	NHU22HHG-O-PH
Surcharge cable duct	--		(N-D)		--		(N-D)	
Surcharge drawer 64 instead of flap for wall unit bottom					(NHUS)	Specify position for drawer installation		
Surcharge drawer 96 instead of flap for wall unit bottom					(NHUS9)			

Wall unit top 37 deep
Mounting height approx. 170 cm (top edge)





Total loading capacity 70 kg maximum								
	W/D/H in cm: 128 / 37,5 / 31,8				W/D/H in cm: 128 / 36,4 / 31,8			
Description	Wall unit above 128, 2 wooden flaps				Wall unit above 128, 2 glass flaps			
Cover panel	Glass panel		Wood panel		Glass panel		Wood panel	
Glass colour	montegrey	optiwhite	---		montegrey	optiwhite	montegrey	optiwhite
Item number	NHOHH-PM	NHOHH-PO	NHOHH-PH		NHOGG-M-PM	NHOGG-O-PO	NHOGG-M-PH	NHOGG-O-PH

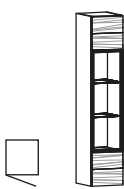
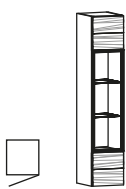
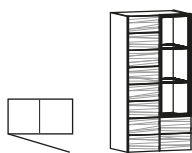
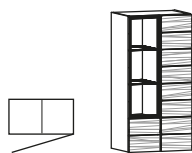

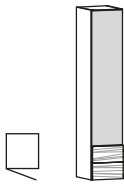
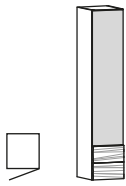
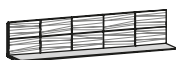
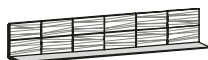

Total loading capacity 70 kg maximum								
	W/D/H in cm: 192 / 37,5 / 31,8				W/D/H in cm: 192 / 36,4 / 31,8			
Description	Wall unit above 192, 3 wooden flaps				Wall unit above 192, 3 glass flaps			
Cover panel	Glass panel		Wood panel		Glass panel		Wood panel	
Glass colour	montegrey	optiwhite	---		montegrey	optiwhite	montegrey	optiwhite
Item number	NHOHHH-PM	NHOHHH-PO	NHOHHH-PH		NHOGGG-M-PM	NHOGGG-O-PO	NHOGGG-M-PH	NHOGGG-O-PH



Total loading capacity 70 kg maximum								
	W/D/H in cm: 192 / 37,5 / 31,8				W/D/H in cm: 192 / 37,5 / 31,8			
Description	Wall unit above 192, 1 glass flap, 2 wooden flaps				Wall unit above 192, 2 wooden flaps, 1 glass flap			
Cover panel	Glass panel		Wood panel		Glass panel		Wood panel	
Glass colour	montegrey	optiwhite	montegrey	optiwhite	montegrey	optiwhite	montegrey	optiwhite
Item number	NHOGHH-M-PM	NHOGHH-O-PO	NHOGHH-M-PH	NHOGHH-O-PH	NHOHHG-M-PM	NHOHHG-O-PO	NHOHHG-M-PH	NHOHHG-O-PH





Total loading capacity 70 kg maximum	4 Shelves  W/D/H in cm: 32 / 37,5 / 160		4 Shelves  W/D/H in cm: 32 / 37,5 / 160		3 shelves each  W/D/H in cm: 64 / 42,5 / 128		3 shelves each  W/D/H in cm: 64 / 42,5 / 128		
	Description Wall unit 32/160 with Parsol glass door, door mounted on left		Description Wall unit 32/160 with Parsol glass door, door mounted on right		Description Wall unit 64/128, 1-door, door mounted on left		Description Wall unit 64/128, 1-door, door mounted on right		
	Glass frame	montegr. (alu. silver)	optiw. (alu. silver)	montegr. (alu. silver)	optiw. (alu. silver)	montegr. (alu. silver)	optiw. (alu. silver)	montegr. (alu. silver)	optiw. (alu. silver)
	Item number	NHE32-M-L NHE32-O-L		NHE32-M-R NHE32-O-R		NHE64-M-L NHE64-O-L		NHE64-M-R NHE64-O-R	
Surcharge for glass rear panel (N-R3)									
Surcharge for lighting with switch (N-LS3H)									
Surcharge for lighting with wireless control and dimmer (N-LF3H)									

Max. total loading capacity 70 kg 4 Shelves  W/D/H in cm: 32 / 37,5 / 160	Max. total loading capacity 70 kg 4 Shelves  W/D/H in cm: 32 / 37,5 / 160	Max. total loading capacity 10 kg  W/D/H in cm: 159,6 / 34 / 34,4	Max. total loading capacity 10 kg  W/D/H in cm: 191,6 / 34 / 34,4									
				Description Wall unit 32/160, glass door, door mounted on left		Description Wall unit 32/160, glass door, door mounted on right		Description Wall shelf 160, with glass shelf 34 deep		Description Wall shelf 192, with glass shelf 34 deep		
				Front glass	montegrey	optiwhite	montegrey	optiwhite	Shelf, montegrey	Shelf, optiwhite	Shelf, montegrey	Shelf, optiwhite
				Item number	NHE32G-M-L NHE32G-O-L		NHE32G-M-R NHE32G-O-R		NWT16-M NWT16-O		NWT19-M NWT19-O	
Surcharge for lighting with switch --				(N-LSWT16)				(N-LSWT19)				
Surcharge for lighting with radio and dimmer --				(N-LFWT16)				(N-LFWT19)				

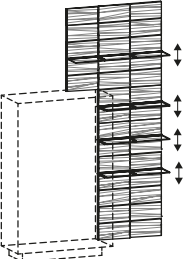
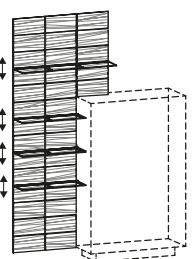
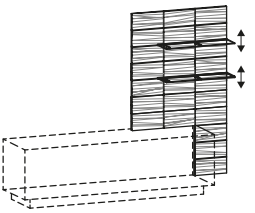
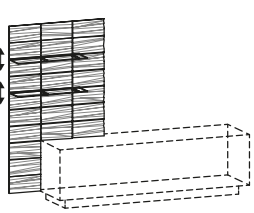
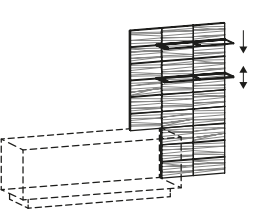
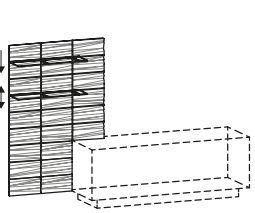
Each L-shelf has a max. loading capacity of 5 kg  W/D/H in cm: 31,6 / 21,5 / 111,5	Equipment: 1x L-shelf left 1x L-shelf on right	Equipment: 2x L-shelf left 1x L-shelf on right  W/D/H in cm: 31,6 / 21,5 / 127,5	Equipment: 2x L-shelf left 1x L-shelf on right  W/D/H in cm: 31,6 / 21,5 / 143,5	Equipment: 2x L-shelf left 1x L-shelf on right  W/D/H in cm: 31,6 / 21,5 / 159,5											
					Description Panel 7		Description Panel 8		Description Panel 9		Description Panel 10				
					Item number NP7		Item number NP8		Item number NP9		Item number NP10				
					Surcharge for lighting with switch (N-LS7)				(N-LS8)				(N-LS9)		
Surcharge for lighting with wireless control and dimmer (N-LF7)				(N-LF8)				(N-LF9)				(N-LF10)			

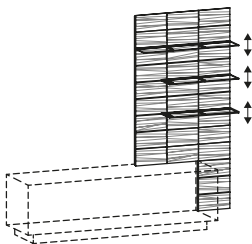
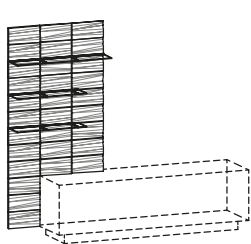
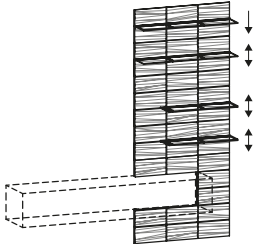
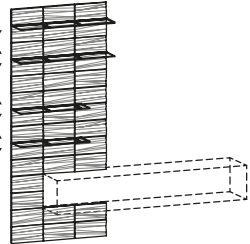

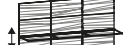
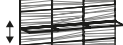
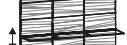
Glass, Parsol bronze  W/D/H in cm: 31,6 / 16,8 / 16,3	Additional L-shelf Loading capacity up to 5 kg max.	Additional L-shelf Loading capacity up to 5 kg max.  W/D/H in cm: 31,6 / 16,8 / 16,3	Max. total loading capacity 10 kg  W/D/H in cm: 128 / 23 / 18,2	Max. total loading capacity 10 kg  W/D/H in cm: 192 / 23 / 18,2											
					Description L-shaped glass shelf for panel (left)		Description L-shaped glass shelf for panel (right)		Description Wall shelf 128		Description Wall shelf 192				
					Item number NPLL		Item number NPLR		Item number NWB12		Item number NWB19				
					Surcharge for lighting with switch --				(N-LS12)				(N-LS19)		
Surcharge for lighting with wireless control and dimmer				--				(N-LF12)				(N-LF19)			

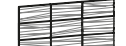
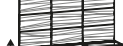
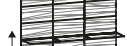



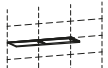
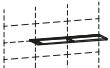
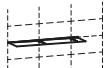
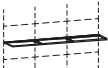

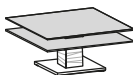
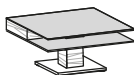
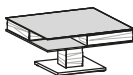
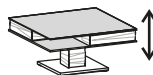
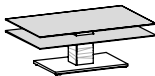
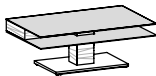
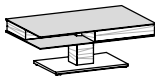
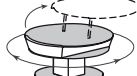

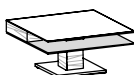
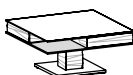
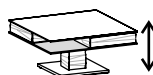
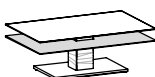
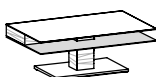
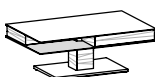

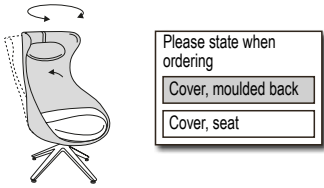
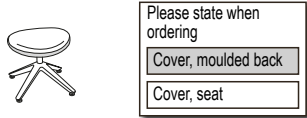

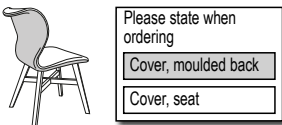
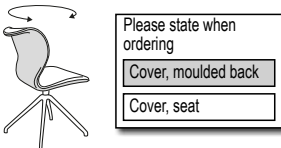
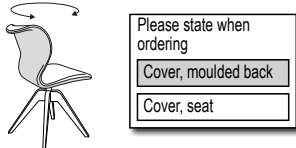

each glass shelf Loading capacity up to 5 kg max.				
	W/D/H in cm: 128 / 28 / 31,6	W/D/H in cm: 192 / 28 / 31,6		
Description	Wall panel 128 with glass shelf	Wall panel 192 with glass shelf		
Item number	NWP12	NWP19		
Surcharge for lighting with switch	(N-LS12Q)	(N-LS19Q)		
Surcharge for lighting with wireless control and dimmer	(N-LF12Q)	(N-LF19Q)		
each glass shelf Loading capacity up to 5 kg max.	Optional lighting 19.6 watts (maximum wattage 30 watts) suitable for articles NH64V, NH96V, NH96VH 	Optional lighting 19.6 watts (maximum wattage 30 watts) suitable for articles NH64V, NH96V, NH96VH 		
	W/D/H in cm: 95,6 / 28 / 223,6	W/D/H in cm: 95,6 / 28 / 223,6		
Description	Wall panel 96/224 with slotting, 4 glass shelves, LH version	Wall panel 96/224 with slotting, 4 glass shelves, RH version		
Item number	NWP3-L	NWP3-R		
Surcharge for lighting with switch	(N-LSWP3)			
Surcharge for lighting with radio and dimmer	(N-LFWP3)			
each glass shelf Loading capacity up to 5 kg max.	Optional lighting 9.6 watts (maximum wattage 30 watts) suitable for lowboards 58 tall (Cable flap in lowboards 128 and 160 cannot be opened!)	Optional lighting 9.6 watts (maximum wattage 30 watts) suitable for lowboards 58 tall (Cable flap in lowboards 128 and 160 cannot be opened!)	Optional lighting 9.6 watts (maximum wattage 30 watts) suitable for lowboards 58 tall	Optional lighting 9.6 watts (maximum wattage 30 watts) suitable for lowboards 58 tall
				
	W/D/H in cm: 95,6 / 28 / 159,6	W/D/H in cm: 95,6 / 28 / 159,6	W/D/H in cm: 95,6 / 28 / 143,6	W/D/H in cm: 95,6 / 28 / 143,6
Description	Wall panel 96/160 with slotting, 2 glass shelves, LH version	Wall panel 96/160 with slotting, 2 glass shelves, RH version	Wall panel 96/144 with slotting, 2 glass shelves, LH version	Wall panel 96/144 with slotting, 2 glass shelves, RH version
Item number	NWP4-L	NWP4-R	NWP7-L	NWP7-R
Surcharge for lighting with switch	(N-LSWP4)		(N-LSWP7)	
Surcharge for lighting with radio and dimmer	(N-LFWP4)		(N-LFWP7)	

each glass shelf Loading capacity up to 5 kg max.	Optional lighting 16.3 watts (maximum wattage 30 watts) suitable for lowboards 58 tall	Optional lighting 16.3 watts (maximum wattage 30 watts) suitable for lowboards 58 tall	Optional lighting 21.1 watts (maximum wattage 30 watts) matching wall-mounted elements at bottom	Optional lighting 21.1 watts (maximum wattage 30 watts) matching wall-mounted elements at bottom	
					
	W/D/H in cm: 95,6 / 28 / 191,6	W/D/H in cm: 95,6 / 28 / 191,6	W/D/H in cm: 95,6 / 28 / 223,6	W/D/H in cm: 95,6 / 28 / 223,6	
	Description	Wall panel 96/192 with slotting, 3 glass shelves, LH version	Wall panel 96/192 with slotting, 3 glass shelves, RH version	Wall panel 96/224 with slotting, 4 glass shelves, LH version	Wall panel 96/224 with slotting, 4 glass shelves, RH version
	Item number	NWP5-L	NWP5-R	NWP6-L	NWP6-R
Surcharge for lighting with switch		(N-LSWP5)	(N-LSWP6)		
Surcharge for lighting with radio and dimmer		(N-LFWP5)	(N-LFWP6)		
Optional lighting 6.7 watts (max. wattage 30 watts) max. loading capacity 5 kg					
	W/D/H in cm: 95,6 / 28 / 31,6	W/D/H in cm: 95,6 / 28 / 47,6	W/D/H in cm: 95,6 / 28 / 63,6	W/D/H in cm: 95,6 / 28 / 79,6	
	Description	Wall panel 96/32, 1 glass shelf	Wall panel 96/48, 1 glass shelf	Wall panel 96/64, 1 glass shelf	Wall panel 96/80, 1 glass shelf
	Item number	NWP32	NWP33	NWP34	NWP35
	Surcharge for lighting with switch		(N-LSWP1)		
Surcharge for lighting with radio and dimmer		(N-LFWP1)			
Optional lighting 6.7 watts (max. wattage 30 watts) max. loading capacity 5 kg					
	W/D/H in cm: 95,6 / 28 / 95,6	W/D/H in cm: 95,6 / 28 / 111,6	W/D/H in cm: 95,6 / 28 / 127,6	W/D/H in cm: 95,6 / 28 / 143,6	
	Description	Wall panel 96/96, 1 glass shelf	Wall panel 96/112, 1 glass shelf	Wall panel 96/128, 1 glass shelf	Wall panel 96/144, 1 glass shelf
	Item number	NWP36	NWP37	NWP38	NWP39
	Surcharge for lighting with switch		(N-LSWP1)		
Surcharge for lighting with radio and dimmer		(N-LFWP1)			

Additional shelves for wall panels







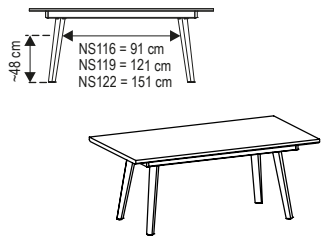
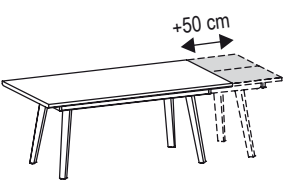
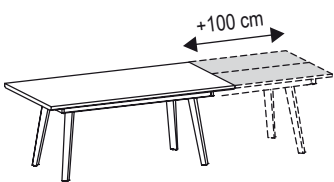
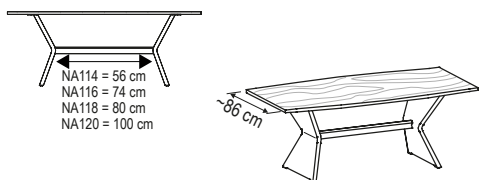
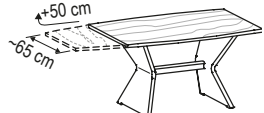
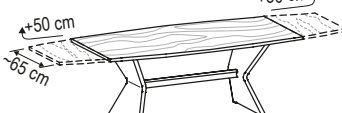

max. loading capacity 5 kg	Optional lighting 4.3 watts 	Optional lighting 4.3 watts 	Optional lighting 4.8 watts 	Optional lighting 4.8 watts 	Optional lighting 6.7 watts 
	W/D/H in cm: 64,2 / 21 / 0,8	W/D/H in cm: 64,2 / 21 / 0,8	W/D/H in cm: 70 / 21 / 0,8	W/D/H in cm: 70 / 21 / 0,8	W/D/H in cm: 95,6 / 21 / 0,8
	Description Glas shelf 64 for Wall panel left	Description Glas shelf 64 for Wall panel right	Description Glas shelf 70 for Wall panel left	Description Glas shelf 70 for Wall panel right	Description Glas shelf 96 for Wall panel
	Item number NWG64-L	Item number NWG64-R	Item number NWG70-L	Item number NWG70-R	Item number NWG96
	Surcharge for lighting without switch (N-LOW64)		Surcharge for lighting without switch (N-LOW70)		Surcharge for lighting without switch (N-LOW96)

2 Glass shelves Top and shelf in coloured glass Max. total loading capacity 40 kg								
	W/D/H in cm: 90 / 90 / 43		W/D/H in cm: 90 / 90 / 43		W/D/H in cm: 90 / 90 / 43		W/D/H in cm: 90 / 90 / 43	
	Coffee table 90/90, without drawers		Coffee table 90/90, with 1 drawer		Coffee table 90/90, with 2 drawers		Coffee table 90/90 height adjustable, with 2 drawers	
	Glass colour	montegrey	optiwhite	montegrey	optiwhite	montegrey	optiwhite	montegrey
Item number	NCT99-PM	NCT99-PO	NCT99-PM-1L	NCT99-PO-1L	NCT99-PM-2L	NCT99-PO-2L	NCT99H-PM-2L	NCT99H-PO-2L
2 Glass shelves Top and shelf in coloured glass Max. total loading capacity 40 kg								
	W/D/H in cm: 120 / 75 / 43		W/D/H in cm: 120 / 75 / 43		W/D/H in cm: 120 / 75 / 43		W/D/H in cm: 80 / 80 / 38	
	Coffee table 75/120, without drawers		Coffee table 75/120, with 1 drawer		Coffee table 75/120, with 2 drawers		Coffee table round D 80, height adjustable top	
	Glass colour	montegrey	optiwhite	montegrey	optiwhite	montegrey	optiwhite	montegrey
Item number	NCT712-PM	NCT712-PO	NCT712-PM-1L	NCT712-PO-1L	NCT712-PM-2L	NCT712-PO-2L	NCR80-PM	NCR80-PO
Woden panel Coloured glass shelf Max. total loading capacity 40 kg								
	W/D/H in cm: 90 / 90 / 46		W/D/H in cm: 90 / 90 / 46		W/D/H in cm: 90 / 90 / 46		W/D/H in cm: 90 / 90 / 38,3	
	Coffee table 90/90, wooden top, without drawers		Coffee table 90/90, wooden top, 1 drawer		Coffee table 90/90, wooden top, 2 drawers		Coffee table 90/90 height adjustable, wooden top, 2 drawers	
	Glass shelf	montegrey	optiwhite	montegrey	optiwhite	montegrey	optiwhite	montegrey
Item number	NCH99-PM	NCH99-PO	NCH99-PM-1L	NCH99-PO-1L	NCH99-PM-2L	NCH99-PO-2L	NCH99H-PM-2L	NCH99H-PO-2L
Woden panel Coloured glass shelf Max. total loading capacity 40 kg								
	W/D/H in cm: 120 / 75 / 46		W/D/H in cm: 120 / 75 / 46		W/D/H in cm: 120 / 75 / 46			
	Coffee table 75/120 cm, wooden top, without drawers		Coffee table 75/120, wooden top, 1 drawer		Coffee table 75/120, wooden top, 2 drawers			
	Glass shelf	montegrey	optiwhite	montegrey	optiwhite	montegrey	optiwhite	
Item number	NCH712-PM	NCH712-PO	NCH712-PM-1L	NCH712-PO-1L	NCH712-PM-2L	NCH712-PO-2L		

Seat height ~45 cm with felt glides	Neck cushion with same cover as moulded back Moulded back and seat available with various cover materials!				Moulded back and seat available with various cover materials!			
								
	W/D/H in cm: 78 / 83 / 123				W/D/H in cm: 52 / 51 / 45			
Description	Wing chair 15 upholstered				Stool 15 upholstered			
Item number	OS15				HO15			
Cover fabric	Fabric	Leather	Moulded back Fabric Seat Leather	Moulded back Leather Seat Fabric	Fabric	Leather	Moulded back Fabric Seat Leather	Moulded back Leather Seat Fabric
Seat height 49 cm All chairs with plastic glides (felt gliders are also included)			Moulded back rest, other cover possible 					
	W/D/H in cm: 56 / 62 / 82,5		W/D/H in cm: 50 / 61 / 88		W/D/H in cm: 50 / 61 / 88		W/D/H in cm: 50 / 61 / 85	
Description	Chair 92, upholstered with armrests, metal frame		Chair 64, seat and back upholstered		Chair 65 upholstered, metal frame		Chair 66 upholstered, wooden frame	
Item number	SAGP92		SEGP64		SEGP65		SEGP66	
Cover fabric	Fabric	Leather	Fabric	Leather	Leather/fabric combined	Fabric	Leather	Leather/fabric combined
Seat height 49 cm All chairs with plastic glides (felt gliders are also included)					Rotatable seat with rocker function 			
	W/D/H in cm: 57 / 57 / 82		W/D/H in cm: 57 / 57 / 82		W/D/H in cm: 60 / 58 / 82		W/D/H in cm: 60 / 59 / 82	
Description	Upholstered chair 26		Upholstered chair 36, rocking backrest		Chair 76, upholstered with armrests, metal frame		Chair 78, upholstered with armrests, wooden frame	
Item number	SEGP26		SEGP36		SAGP76		SAGP78	
Cover fabric	Fabric	Leather	Fabric	Leather	Fabric	Leather	Fabric	Leather
Seat height 49 cm All chairs with plastic glides (felt gliders are also included)								
	W/D/H in cm: 54 / 61 / 86		W/D/H in cm: 54 / 57 / 82		W/D/H in cm: 53 / 57 / 82		W/D/H in cm: 57 / 58 / 83	
Description	Chair 55, seat upholstered, wooden back		Chair 35, seat upholstered, wooden back		Upholstered chair 35		Upholstered chair 37 with armrests	
Item number	SEHP55		SEHP35		SEGP35		SAGP37	
Cover fabric	Fabric	Leather	Fabric	Leather	Fabric	Leather	Fabric	Leather
Seat height 49 cm All chairs with plastic glides (felt gliders are also included)								
	W/D/H in cm: 51 / 49 / 93		W/D/H in cm: 52 / 51,5 / 103		W/D/H in cm: 51 / 49 / 93		W/D/H in cm: 52 / 51,5 / 103	
Description	Barstool 35, seat height approx. 66 cm		Barstool 35, seat height approx. 76 cm		Barstool 35, seat height approx. 66 cm		Barstool 35, seat height approx. 76 cm	
Item number	BAN35		BAH35		BAN35		BAH35	
Cover fabric	Fabric	Leather	Fabric	Leather	Fabric	Leather	Fabric	Leather

<p>Table top 3.9 cm Table height 76.5 cm</p> 	pull-out rails metal			pull-out rails metal		
						
	Description			only possible for table length from 190		
	Dining table, 4-leg			Surcharge flap insert 50 cm		
	flap insert			Surcharge flap insert 100 cm		
	--			Glass montegrey	Glass optiwhite	Wood panel
W/L in cm:	100 / 160	100 / 190	100 / 220	+ 50 cm	+ 50 cm	+ 50 cm
Item number	NS116	NS119	NS122	N-S5M	N-S5O	N-S5H
<p>Table top 2.7 cm Table height 76.5 cm</p> 	pull-out rails metal			pull-out rails metal		
						
	Description			only possible for table length from 180		
	Dining table, rounded			Surcharge for table extension 1x 50 cm		
	W/L in cm:			Surcharge for table extension 2x 50 cm		
Item number	NA114	NA116	NA118	NA120	N-A1V	N-A2V

[illegible]

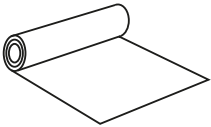
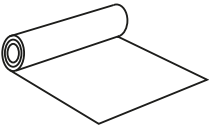
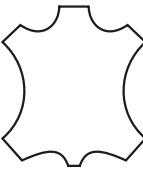
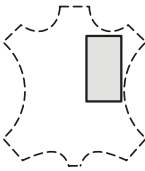
	(coreboard, veneered, edged all round) Max. length 252 cm max. width 110 cm Material thickness: 14, 20 or 23 mm  (At least 0.5 m² will be charged)	WOOD CARE 250 ml VOGLAUER maintenance oil and polishing cloth  Genuine VOGLAUER care oil cleans or refreshes the surface, leaving a breathable protective film.	FABRIC CARE 100 ml of VOGLAUER cleaning milk and repair oil, Scotch-Brite and polishing cloths  For repairing minor surface damage and removing soiling	200 ml of demineralised cleaning water and synthetic fibre cleaner, cleaning glove, brush and cloth.  For cleaning and looking after synthetic-fibre covers f. Collection: CURL, CHALET, VINTAGE,
Description	Filler panel, both sides veneered	Care set for oiled surfaces	Repairing set for oiled surfaces	Care and cleaning set for synthetic fibres
Item number	BLBS	PSET	RSET	VISET
	(per m²)			
	LEATHER CARE			
	200 ml of gentle cleaner and care lotion with light protection, sponge and cloths.  The genuine VOGLAUER leather care set for cleaning leather thoroughly and gently as well as impregnating it. Recommendation: 2 - 4 applications a year.	 For removing heavy, non-greasy soiling and dust on the leather.	 Highly effective impregnation and light protection. The leather is re-moisturised, keeping it supple. Delays colour fading.	 For refreshing the leather colour of slightly faded or worn leather. <u>Recommendation: Afterwards, impregnate with care lotion.</u> <u>Specify LEATHER COLOUR.</u>
Description	Leather care set	Leather cleaner 200 ml	Leather care lotion 200 ml	Leather colour lotion 200 ml
Item number	LESET	LEREI	LEPFL	LEFAL
	FURNITURE COVER MATERIALS			
	Fabric collection: CURL, CHALET, VINTAGE, SELECT  Fabric width 140 cm	Fabric collection: LODEN  Fabric width 150 cm	Leather collection: MONTAN 	Leather collection: MONTAN  80/80 cm maximum (At least 0.5 m² will be charged)
Description	Fabric	Fabric	Cowhide leather complete approx. 4 - 5 m²	Leather
Item number	MBST	MBST	LEHAU	LEZU
	(per metre)	(per metre)	(each)	(per m²)

Suggestion 116

W/D/H in cm: 224 / 55,2 / 201,6

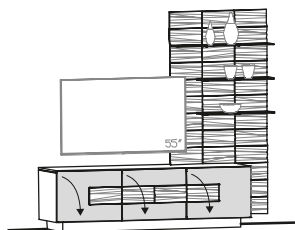

Cover panel	Glass panel		Wood panel	
Glass colour	montegrey	optiwhite	montegrey	optiwhite
Article number as illustrated	NV116-M-L-PM	NV116-O-L-PO	NV116-M-L-PH	NV116-O-L-PH
Article number mirror-inverted	NV116-M-R-PM	NV116-O-R-PO	NV116-M-R-PH	NV116-O-R-PH
Surcharge cable management (N-K)				
Surcharge for lighting with switch (N-LSWP5)				
Surcharge for lighting with radio and dimmer (N-LFWP5)				
Surcharge drawer 64 for lowboard (NLS)				
Suggestion (illustrated) consisting of: 1x NLH19U Lowboard 192/58, 3 glass flaps 1x NWP5-L Wall panel 96/192 with slotting, 3 glass shelves, LH version				

Suggestion 122

W/D/H in cm: 256 / 41,4 / 227,5

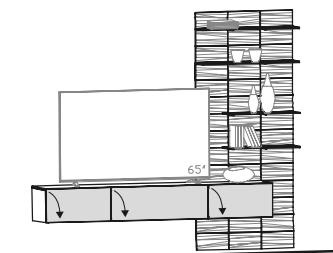

Cover panel	Glass panel		Wood panel	
Glass colour	montegrey	optiwhite	montegrey	optiwhite
Article number as illustrated	NV122-M-L-PM	NV122-O-L-PO	NV122-M-L-PH	NV122-O-L-PH
Article number mirror-inverted	NV122-M-R-PM	NV122-O-R-PO	NV122-M-R-PH	NV122-O-R-PH
Surcharge cable duct (N-D)		--		
Surcharge for lighting with switch (N-LSWP6)				
Surcharge for lighting with radio and dimmer (N-LFWP6)				
Surcharge drawer 64 instead of flap for wall unit bottom (NHUS)				
Surcharge drawer 96 instead of flap for wall unit bottom (NHUS9)				
Suggestion (illustrated) consisting of: 1x NHU22GGG Wall unit bottom 224, 3 glass flaps 1x NWP6-L Wall panel 96/224 with slotting, 4 glass shelves, LH version				

Suggestion 128

W/D/H in cm: 256 / 54,1 / 18,6

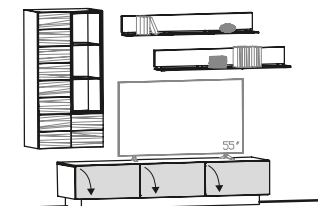

Cover panel	Glass panel		Wood panel	
Glass colour	montegrey	optiwhite	montegrey	optiwhite
Article number as illustrated	NV128-M-L-PM	NV128-O-L-PO	NV128-M-L-PH	NV128-O-L-PH
Article number mirror-inverted	NV128-M-R-PM	NV128-O-R-PO	NV128-M-R-PH	NV128-O-R-PH
Surcharge cable management (N-K)				
Surcharge for glass rear panel (N-R3)				
Surcharge for lighting with switch (N-LS3H, 2x N-LS12)				
Surcharge for lighting with radio and dimmer (N-LF3H, 2x N-LF12)				
Surcharge drawer 64 for lowboard (NLS)				
Suggestion (illustrated) consisting of: 1x NLGGG Lowboard with 3 glass flaps 192 cm 1x NHE64-L Wall unit 64/128, 1-door, door mounted on left 1x NWB12 Wall shelf 128 1x NWB12 Wall shelf 128				

Suggestion 132

W/D/H in cm: 279 / 55,2 / 201,6

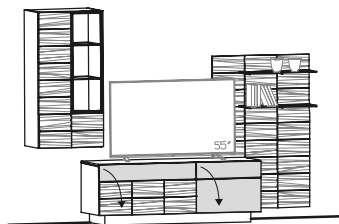

Cover panel	Glass panel		Wood panel	
Glass colour	montegrey	optiwhite	montegrey	optiwhite
Article number as illustrated	NV132-M-L-PM	NV132-O-L-PO	NV132-M-L-PH	NV132-O-L-PH
Article number mirror-inverted	NV132-M-R-PM	NV132-O-R-PO	NV132-M-R-PH	NV132-O-R-PH
Surcharge cable management (N-K)				
Surcharge for glass rear panel (N-R3)				
Surcharge for lighting with switch (N-LS3H, N-LSWP7)				
Surcharge for lighting with radio and dimmer (N-LF3H, N-LFWP7)				
Surcharge drawer 64 for lowboard (NLS)				
Surcharge drawer 96 for lowboard (NLS9)				
Suggestion (illustrated) consisting of: 1x NLH16HG Lowboard 160/58, 1 wooden and 1 glass flap 1x NHE64-L Wall unit 64/128, 1-door, door mounted on left 1x NWP7-L Wall panel 96/144 with slotting, 2 glass shelves, LH version				

Suggestion 136

W/D/H in cm: 288 / 54,1 / 186

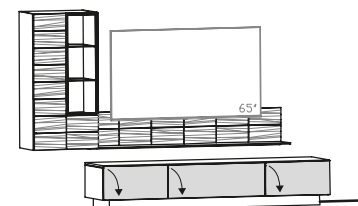

Cover panel	Glass panel		Wood panel	
Glass colour	montegrey	optiwhite	montegrey	optiwhite
Article number as illustrated	NV136-M-L-PM	NV136-O-L-PO	NV136-M-L-PH	NV136-O-L-PH
Article number mirror-inverted	NV136-M-R-PM	NV136-O-R-PO	NV136-M-R-PH	NV136-O-R-PH
Surcharge cable management (N-K)				
Surcharge for glass rear panel (N-R3)				
Surcharge for lighting with switch (N-LS3H, N-LSWT19)				
Surcharge for lighting with radio and dimmer (N-LF3H, N-LFWT19)				
Surcharge drawer 64 for lowboard (NLS)				
Surcharge drawer 96 for lowboard (NLS9)				
Suggestion (illustrated) consisting of: 1x NL22GGG Lowboard 224, 3 glass flaps 1x NHE64-L Wall unit 64/128, 1-door, door mounted on left 1x NWT19 Wall shelf 192, with glass shelf 34 deep				

Suggestion 148

W/D/H in cm: 304 / 55,2 / 201,6

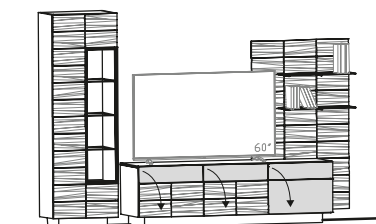

Cover panel	Glass panel		Wood panel	
Glass colour	montegrey	optiwhite	montegrey	optiwhite
Article number as illustrated	NV148-M-L-PM	NV148-O-L-PO	NV148-M-L-PH	NV148-O-L-PH
Article number mirror-inverted	NV148-M-R-PM	NV148-O-R-PO	NV148-M-R-PH	NV148-O-R-PH
Surcharge cable management (N-K)				
Surcharge for glass rear panel (N-R4)				
Surcharge for lighting with switch (N-LS4, N-LSWP4)				
Surcharge for lighting with radio and dimmer (N-LF4, N-LFWP4)				
Surcharge drawer 64 for lowboard (NLS)				
Suggestion (illustrated) consisting of: 1x NLH19HGG Lowboard 192/58, 2 wooden and 1 glass flap 1x NVH64H-L Glass cabinet 64/202, wooden door, door mounted on left 1x NWP4-L Wall panel 96/160 with slotting, 2 glass shelves, LH version				

Suggestion 152

W/D/H in cm: 304 / 54,1 / 201,6

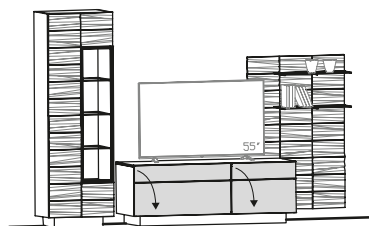

Cover panel	Glass panel		Wood panel	
Glass colour	montegrey	optiwhite	montegrey	optiwhite
Article number as illustrated	NV152-M-L-PM	NV152-O-L-PO	NV152-M-L-PH	NV152-O-L-PH
Article number mirror-inverted	NV152-M-R-PM	NV152-O-R-PO	NV152-M-R-PH	NV152-O-R-PH
Surcharge cable management (N-K)				
Surcharge for glass rear panel (N-R4)				
Surcharge for lighting with switch (N-LS4, N-LSWP7)				
Surcharge for lighting with radio and dimmer (N-LF4, N-LFWP7)				
Surcharge drawer 64 for lowboard (NLS)				
Surcharge drawer 96 for lowboard (NLS9)				
Suggestion (illustrated) consisting of:				
1x NLH16GG-R 1x NVH64H-L 1x NWP7-L		Lowboard 160/58, 2 glass flaps, RH version Glass cabinet 64/202, wooden door, door mounted on left Wall panel 96/144 with slotting, 2 glass shelves, LH version		

Suggestion 156

W/D/H in cm: 318 / 54,1 / 202

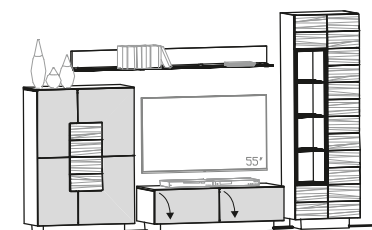

Cover panel	Glass panel		Wood panel	
Glass colour	montegrey	optiwhite	montegrey	optiwhite
Article number as illustrated	NV156-M-L-PM	NV156-O-L-PO	NV156-M-L-PH	NV156-O-L-PH
Article number mirror-inverted	NV156-M-R-PM	NV156-O-R-PO	NV156-M-R-PH	NV156-O-R-PH
Surcharge cable management (N-K)				
Surcharge for glass rear panel (N-R4)				
Surcharge for lighting with switch (N-LS4, N-LS19)				
Surcharge for lighting with radio and dimmer (N-LF4, N-LF19)				
Surcharge drawer 64 for lowboard (NLS)				
Suggestion (illustrated) consisting of:				
1x NH96G 1x NLGG 1x NVH64H-R 1x NWB19		Highboard 96, 2 glass doors Lowboard with 2 glass flaps 128 cm Glass cabinet 64/202, wooden door, door mounted on right Wall shelf 192		

Suggestion 165

W/D/H in cm: 320 / 54,1 / 137,5

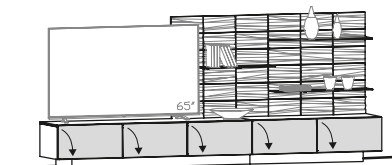

Cover panel	Glass panel		Wood panel	
Glass colour	montegrey	optiwhite	montegrey	optiwhite
Article number as illustrated	NV165-M-L-PM	NV165-O-L-PO	NV165-M-L-PH	NV165-O-L-PH
Article number mirror-inverted	NV165-M-R-PM	NV165-O-R-PO	NV165-M-R-PH	NV165-O-R-PH
Surcharge cable management (N-K)				
Surcharge for lighting with switch (2x N-LSWP1, N-LOW70)				
Surcharge for lighting with radio and dimmer (2x N-LFWP1, N-LOW7)				
Surcharge drawer 64 for lowboard (NLS)				
Suggestion (illustrated) consisting of:				
1x NLGGG 1x NLGG 1x NWP36 1x NWP36 1x NWG70-L		Lowboard with 3 glass flaps 192 cm Lowboard with 2 glass flaps 128 cm Wall panel 96/96, 1 glass shelf Wall panel 96/96, 1 glass shelf Glas shelf 70 for Wall panel left		

Suggestion 167

W/D/H in cm: 320 / 54,1 / 153,5

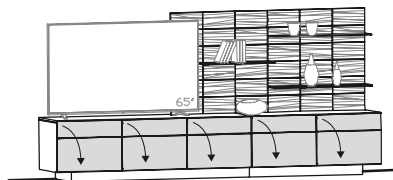

Cover panel	Glass panel		Wood panel	
Glass colour	montegrey	optiwhite	montegrey	optiwhite
Article number as illustrated	NV167-M-L-PM	NV167-O-L-PO	NV167-M-L-PH	NV167-O-L-PH
Article number mirror-inverted	NV167-M-R-PM	NV167-O-R-PO	NV167-M-R-PH	NV167-O-R-PH
Surcharge cable management (N-K)				
Surcharge for lighting with switch (2x N-LSWP1, N-LOW70)				
Surcharge for lighting with radio and dimmer (2x N-LFWP1, N-LOW7)				
Surcharge drawer 64 for lowboard (NLS)				
Suggestion (illustrated) consisting of:				
1x NLH19GGG	Lowboard 192/58, 3 glass flaps			
1x NLH12GG	Lowboard 128/58, 2 glass flaps			
1x NWP36	Wall panel 96/96, 1 glass shelf			
1x NWP36	Wall panel 96/96, 1 glass shelf			
1x NWG70-L	Glas shelf 70 for Wall panel left			

Suggestion 170

W/D/H in cm: 320 / 55,2 / 186

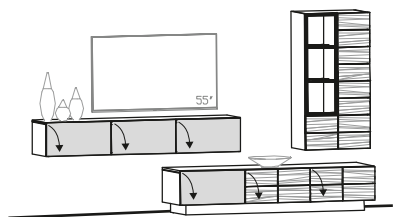

Cover panel	Glass panel		Wood panel	
Glass colour	montegrey	optiwhite	montegrey	optiwhite
Article number as illustrated	NV170-M-L-PM	NV170-O-L-PO	NV170-M-L-PH	NV170-O-L-PH
Article number mirror-inverted	NV170-M-R-PM	NV170-O-R-PO	NV170-M-R-PH	NV170-O-R-PH
Surcharge cable management (N-K)				
Surcharge cable duct (N-D)		--		
Surcharge for glass rear panel (N-R3)				
Surcharge for lighting with switch (N-LS3H)				
Surcharge for lighting with wireless control and dimmer (N-LF3H)				
Surcharge drawer 64 for lowboard (NLS)				
Surcharge drawer 64 instead of flap for wall unit bottom (NHUS)				
Suggestion (illustrated) consisting of:				
1x NLGHH	Lowboard with 3 flaps, 192 cm			
1x NHUGGG	Wall unit bottom 192, 3 glass flaps			
1x NHE64-R	Wall unit 64/128, 1-door, door mounted on right			

Suggestion 173

W/D/H in cm: 320 / 55,2 / 202



Cover panel	Glass panel		Wood panel	
Glass colour	montegrey	optiwhite	montegrey	optiwhite
Article number as illustrated	NV173-M-L-PM	NV173-O-L-PO	NV173-M-L-PH	NV173-O-L-PH
Article number mirror-inverted	NV173-M-R-PM	NV173-O-R-PO	NV173-M-R-PH	NV173-O-R-PH
Surcharge cable management (N-K)				
Surcharge for glass rear panel (N-R4, N-R3)				
Surcharge for lighting with switch (N-LS4, N-LS3H, N-LS12)				
Surcharge for lighting with radio and dimmer (N-LF4, N-LF3H, N-LF12)				
Surcharge drawer 64 for lowboard (NLS)				
Suggestion (illustrated) consisting of:				
1x NVH64H-L	Glass cabinet 64/202, wooden door, door mounted on left			
1x NLGHH	Lowboard with 3 flaps, 192 cm			
1x NHE64-R	Wall unit 64/128, 1-door, door mounted on right			
1x NWB12	Wall shelf 128			

Suggestion 201

W/D/H in cm: 323 / 55,2 / 201,6



Cover panel	Glass panel		Wood panel	
Glass colour	montegrey	optiwhite	montegrey	optiwhite
Article number as illustrated	NV201-M-L-PM	NV201-O-L-PO	NV201-M-L-PH	NV201-O-L-PH
Article number mirror-inverted	NV201-M-R-PM	NV201-O-R-PO	NV201-M-R-PH	NV201-O-R-PH
Surcharge cable management (N-K)				
Surcharge for glass rear panel (N-R3)				
Surcharge for lighting with switch (N-LS3H, N-LS12Q)				
Surcharge for lighting with radio and dimmer (N-LF3H, N-LF12Q)				
Surcharge drawer 64 for lowboard (NLS)				
Surcharge drawer 96 for lowboard (NLS9)				
Suggestion (illustrated) consisting of:				
1x NLH16U-L 1x NH96G 1x NHE64-L 1x NWP12		Lowboard 160/58, 2 glass flaps, LH version Highboard 96, 2 glass doors Wall unit 64/128, 1-door, door mounted on left Wall panel 128 with glass shelf		

Suggestion 206

W/D/H in cm: 336 / 55,2 / 201,6

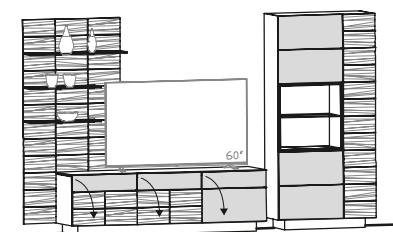

Cover panel	Glass panel		Wood panel	
Glass colour	montegrey	optiwhite	montegrey	optiwhite
Article number as illustrated	NV206-M-L-PM	NV206-O-L-PO	NV206-M-L-PH	NV206-O-L-PH
Article number mirror-inverted	NV206-M-R-PM	NV206-O-R-PO	NV206-M-R-PH	NV206-O-R-PH
Surcharge cable management (N-K)				
Surcharge for glass rear panel (N-R2)				
Surcharge for lighting with switch (N-LS2, N-LSWP5)				
Surcharge for lighting with radio and dimmer (N-LF2, N-LFWP5)				
Surcharge drawer 64 for lowboard (NLS)				
Suggestion (illustrated) consisting of:				
1x NLH19HHG 1x NVH96G-L 1x NWP5-R		Lowboard 192/58, 2 wooden and 1 glass flap Glass cabinet 96/202, 1 glass door, 1 wooden door, LH version Wall panel 96/192 with slotting, 3 glass shelves, RH version		

Suggestion 218

W/D/H in cm: 336 / 55,2 / 201,6

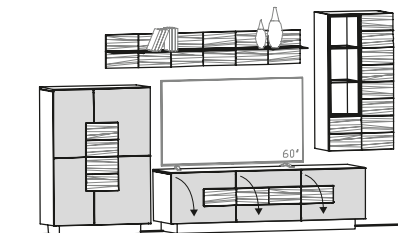

Cover panel	Glass panel		Wood panel	
Glass colour	montegrey	optiwhite	montegrey	optiwhite
Article number as illustrated	NV218-M-L-PM	NV218-O-L-PO	NV218-M-L-PH	NV218-O-L-PH
Article number mirror-inverted	NV218-M-R-PM	NV218-O-R-PO	NV218-M-R-PH	NV218-O-R-PH
Surcharge cable management (N-K)				
Surcharge for glass rear panel (N-R3)				
Surcharge for lighting with switch (N-LS3H, N-LS19Q)				
Surcharge for lighting with radio and dimmer (N-LF3H, N-LF19Q)				
Surcharge drawer 64 for lowboard (NLS)				
Suggestion (illustrated) consisting of:				
1x NLH19U 1x NH96G 1x NHE64-R 1x NWP19		Lowboard 192/58, 3 glass flaps Highboard 96, 2 glass doors Wall unit 64/128, 1-door, door mounted on right Wall panel 192 with glass shelf		

Suggestion 232

W/D/H in cm: 336 / 54,1 / 185,6

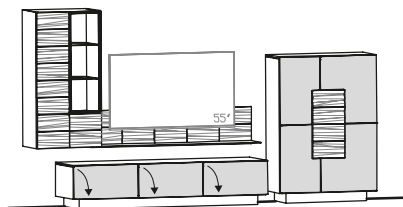

Cover panel	Glass panel		Wood panel	
Glass colour	montegrey	optiwhite	montegrey	optiwhite
Article number as illustrated	NV232-M-L-PM	NV232-O-L-PO	NV232-M-L-PH	NV232-O-L-PH
Article number mirror-inverted	NV232-M-R-PM	NV232-O-R-PO	NV232-M-R-PH	NV232-O-R-PH
Surcharge cable management (N-K)				
Surcharge for glass rear panel (N-R3)				
Surcharge for lighting with switch (N-LS3H, N-LSWT16)				
Surcharge for lighting with radio and dimmer (N-LF3H, N-LFWT16)				
Surcharge drawer 64 for lowboard (NLS)				
Suggestion (illustrated) consisting of:				
<div> <div> 1x NLGGG 1x NH96G 1x NHE64-L 1x NWT16 </div> <div> Lowboard with 3 glass flaps 192 cm Highboard 96, 2 glass doors Wall unit 64/128, 1-door, door mounted on left Wall shelf 160, with glass shelf 34 deep </div> </div>				

Suggestion 235

W/D/H in cm: 336 / 55,2 / 202

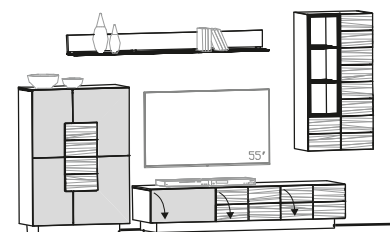

Cover panel	Glass panel		Wood panel	
Glass colour	montegrey	optiwhite	montegrey	optiwhite
Article number as illustrated	NV235-M-L-PM	NV235-O-L-PO	NV235-M-L-PH	NV235-O-L-PH
Article number mirror-inverted	NV235-M-R-PM	NV235-O-R-PO	NV235-M-R-PH	NV235-O-R-PH
Surcharge cable management (N-K)				
Surcharge for glass rear panel (N-R3)				
Surcharge for lighting with switch (N-LS3H, N-LS19)				
Surcharge for lighting with radio and dimmer (N-LF3H, N-LF19)				
Surcharge drawer 64 for lowboard (NLS)				
Suggestion (illustrated) consisting of:				
<div> <div> 1x NH96G 1x NLGHH 1x NHE64-R 1x NWB19 </div> <div> Highboard 96, 2 glass doors Lowboard with 3 flaps, 192 cm Wall unit 64/128, 1-door, door mounted on right Wall shelf 192 </div> </div>				

Suggestion 238

W/D/H in cm: 336 / 54,1 / 202



Cover panel	Glass panel		Wood panel	
Glass colour	montegrey	optiwhite	montegrey	optiwhite
Article number as illustrated	NV238-M-L-PM	NV238-O-L-PO	NV238-M-L-PH	NV238-O-L-PH
Article number mirror-inverted	NV238-M-R-PM	NV238-O-R-PO	NV238-M-R-PH	NV238-O-R-PH
Surcharge cable management (N-K)				
Surcharge for glass rear panel (N-R2)				
Surcharge for lighting with switch (N-LS2, N-LSWP5)				
Surcharge for lighting with radio and dimmer (N-LF2, N-LFWP5)				
Surcharge drawer 64 for lowboard (NLS)				
Suggestion (illustrated) consisting of:				
<div> <div> 1x NLH19GGG 1x NVH96G-R 1x NWP5-L </div> <div> Lowboard 192/58, 3 glass flaps Glass cabinet 96/202, 1 glass door, 1 wooden door, RH version Wall panel 96/192 with slotting, 3 glass shelves, LH version </div> </div>				

Suggestion 251

W/D/H in cm: 352 / 55,2 / 202

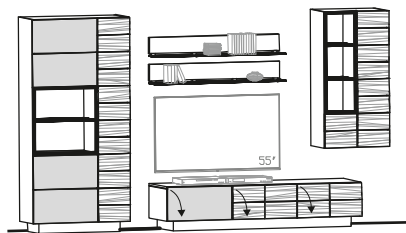

Cover panel	Glass panel		Wood panel	
Glass colour	montegrey	optiwhite	montegrey	optiwhite
Article number as illustrated	NV251-M-L-PM	NV251-O-L-PO	NV251-M-L-PH	NV251-O-L-PH
Article number mirror-inverted	NV251-M-R-PM	NV251-O-R-PO	NV251-M-R-PH	NV251-O-R-PH
Surcharge cable management (N-K)				
Surcharge for glass rear panel (N-R2, N-R3)				
Surcharge for lighting with switch (N-LS2, N-LS3H, 2x N-LS12)				
Surcharge for lighting with radio and dimmer (N-LF2, N-LF3H, 2x N-LF12)				
Surcharge drawer 64 for lowboard (NLS)				
Suggestion (illustrated) consisting of:				
1x NVH96G-L	Glass cabinet 96/202, 1 glass door, 1 wooden door, LH version			
1x NLGHH	Lowboard with 3 flaps, 192 cm			
1x NHE64-R	Wall unit 64/128, 1-door, door mounted on right			
1x NWB12	Wall shelf 128			
1x NWB12	Wall shelf 128			

Suggestion 268

W/D/H in cm: 352 / 54,1 / 218

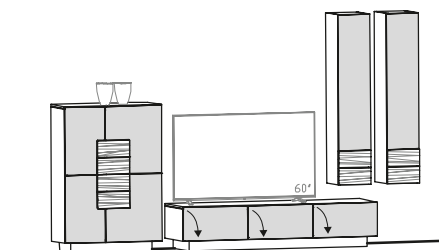

Cover panel	Glass panel		Wood panel	
Glass colour	montegrey	optiwhite	montegrey	optiwhite
Article number as illustrated	NV268-M-L-PM	NV268-O-L-PO	NV268-M-L-PH	NV268-O-L-PH
Article number mirror-inverted	NV268-M-R-PM	NV268-O-R-PO	NV268-M-R-PH	NV268-O-R-PH
Surcharge cable management (N-K)				
Surcharge drawer 64 for lowboard (NLS)				
Suggestion (illustrated) consisting of:				
	1x NH96G	Highboard 96, 2 glass doors		
	1x NLGGG	Lowboard with 3 glass flaps 192 cm		
	1x NHE32G-R	Wall unit 32/160, glass door, door mounted on right		
	1x NHE32G-R	Wall unit 32/160, glass door, door mounted on right		

Suggestion 282

W/D/H in cm: 368 / 54,1 / 218

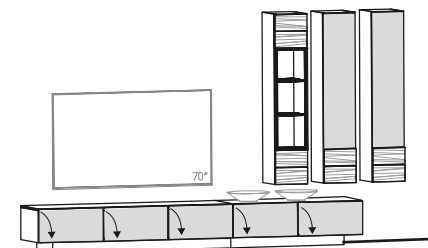

Cover panel	Glass panel		Wood panel	
Glass colour	montegrey	optiwhite	montegrey	optiwhite
Article number as illustrated	NV282-M-L-PM	NV282-O-L-PO	NV282-M-L-PH	NV282-O-L-PH
Article number mirror-inverted	NV282-M-R-PM	NV282-O-R-PO	NV282-M-R-PH	NV282-O-R-PH
Surcharge cable management (N-K)				
Surcharge for glass rear panel (N-R3)				
Surcharge for lighting with switch (N-LS3H)				
Surcharge for lighting with wireless control and dimmer (N-LF3H)				
Surcharge drawer 64 for lowboard (NLS)				
Suggestion (illustrated) consisting of:				
	1x NLGGG	Lowboard with 3 glass flaps 192 cm		
	1x NLGG	Lowboard with 2 glass flaps 128 cm		
	1x NHE32-R	Wall unit 32/160 with Parsol glass door, door mounted on right		
	1x NHE32G-R	Wall unit 32/160, glass door, door mounted on right		
	1x NHE32G-R	Wall unit 32/160, glass door, door mounted on right		

Suggestion 287

W/D/H in cm: 372 / 55,2 / 202

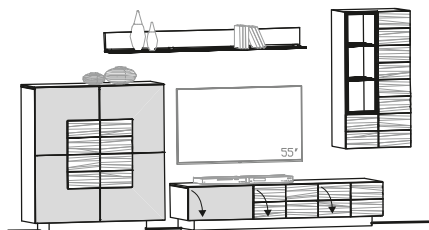

Cover panel	Glass panel		Wood panel	
Glass colour	montegrey	optiwhite	montegrey	optiwhite
Article number as illustrated	NV287-M-L-PM	NV287-O-L-PO	NV287-M-L-PH	NV287-O-L-PH
Article number mirror-inverted	NV287-M-R-PM	NV287-O-R-PO	NV287-M-R-PH	NV287-O-R-PH
Surcharge cable management (N-K)				
Surcharge for glass rear panel (N-R3)				
Surcharge for lighting with switch (N-LS3H, N-LS19)				
Surcharge for lighting with radio and dimmer (N-LF3H, N-LF19)				
Surcharge drawer 64 for lowboard (NLS)				
Suggestion (illustrated) consisting of:				
<div> <div> 1x NH128G 1x NLGHH 1x NHE64-R 1x NWB19 </div> <div> Highboard 128, glass doors Lowboard with 3 flaps, 192 cm Wall unit 64/128, 1-door, door mounted on right Wall shelf 192 </div> </div>				

Suggestion 291

W/D/H in cm: 384 / 54,1 / 153,5

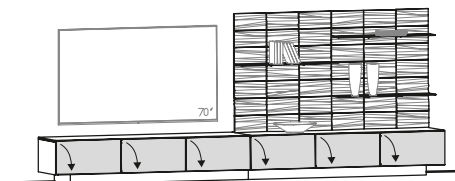

Cover panel	Glass panel		Wood panel	
Glass colour	montegrey	optiwhite	montegrey	optiwhite
Article number as illustrated	NV291-M-L-PM	NV291-O-L-PO	NV291-M-L-PH	NV291-O-L-PH
Article number mirror-inverted	NV291-M-R-PM	NV291-O-R-PO	NV291-M-R-PH	NV291-O-R-PH
Surcharge cable management (N-K)				
Surcharge for lighting with switch (2x N-LSWP1, N-LOW96)				
Surcharge for lighting with radio and dimmer (2x N-LFWP1, N-LOW96)				
Surcharge drawer 64 for lowboard (NLS)				
Suggestion (illustrated) consisting of:				
<div> <div> 1x NLGGG 1x NLGGG 1x NWP37 1x NWP37 1x NWG96 </div> <div> Lowboard with 3 glass flaps 192 cm Lowboard with 3 glass flaps 192 cm Wall panel 96/112, 1 glass shelf Wall panel 96/112, 1 glass shelf Glas shelf 96 for Wall panel </div> </div>				

Suggestion 292

W/D/H in cm: 384 / 54,1 / 169,5

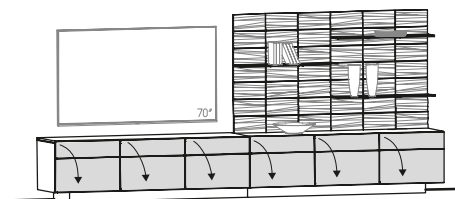

Cover panel	Glass panel		Wood panel	
Front glass	montegrey	optiwhite	montegrey	optiwhite
Article number as illustrated	NV292-M-L-PM	NV292-O-L-PO	NV292-M-L-PH	NV292-O-L-PH
Article number mirror-inverted	NV292-M-R-PM	NV292-O-R-PO	NV292-M-R-PH	NV292-O-R-PH
Surcharge cable management (N-K)				
Surcharge for lighting with switch (2x N-LSWP1, N-LOW96)				
Surcharge for lighting with radio and dimmer (2x N-LFWP1, N-LOW96)				
Surcharge drawer 64 for lowboard (NLS)				
Suggestion (illustrated) consisting of:				
<div> <div> 1x NLH19GGG 1x NLH19GGG 1x NWP37 1x NWP37 1x NWG96 </div> <div> Lowboard 192/58, 3 glass flaps Lowboard 192/58, 3 glass flaps Wall panel 96/112, 1 glass shelf Wall panel 96/112, 1 glass shelf Glas shelf 96 for Wall panel </div> </div>				

Design. Nature. Handcraft.



A commitment to nature and quality for over 90 years.

Innovative with consideration of the green and social environment



Ecolabels für



- Raw material and energy consumption
- certified ingredients
- Emissions
- Disposal / recycling
- Packaging
- Distribution and transport
- Quality, safety, durability
- Only environmentally and quality certified suppliers

Energy/Recycling



- Thermal utilisation of 95 % of the wood waste
- Recycling of all water-based lacquers and woodstrip-pers
- Energy comes from renewable energy sources
- Conscious waiver of air conditioning systems due to special night-ventilation system.

Social responsibility



- Voglauer Academy – Training of the employees
- Free Shuttle-Service for employees
- Company cafeteria
- Support of public safety organisations



Wood from sustaining sources

Furniture – pure and genuine



Oak

Wooden furniture for a pleasant atmosphere

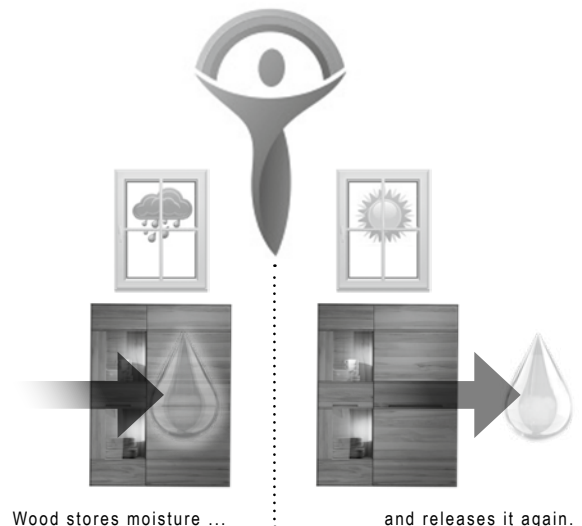

GENERAL CONDITIONS OF SALE

1. General

1.1. The following terms of sale and delivery, hereinafter referred to as "GTC", apply to all business relationships (such as purchase contracts, work contracts, planning orders etc.) between VOGLAUER Gschwandtner & Zwilling GmbH, Voglauer hotel concept business division, hereinafter referred to as "VOGLAUER", and customers. By placing an order or entering into a contract with VOGLAUER, the customers accepts these as binding. Deviations, contradictions or supplementary general terms and conditions will not be binding on this contract, even when they are known about at the time, unless they are expressly agreed in writing. If conditions which deviate from these GTC are agreed in writing, these additional considerations shall apply.

1.2. VOGLAUER generally only enters into contracts with companies, which is why the GTC were designed for legal transactions between companies. If, in exceptional cases, they are also used as a basis for legal transactions with consumers, they shall only apply insofar as they do not violate mandatory provisions of consumer protection law.

2. Offers, prices

2.1. All prices quoted by VOGLAUER in offers and price lists are subject to change and are net prices, unless it is expressly stated that statutory value added tax is included. Value added tax shall be charged separately in accordance with the statutory provisions applicable on the day of delivery or performance. VOGLAUER reserves the right to make technical and other reasonable changes. If a customer's order does not contain any price information, VOGLAUER's price lists applicable on the day the order is received shall apply to this order.

2.2. Export deliveries are generally charged in euros and must also be paid in euros. If another currency is expressly agreed, VOGLAUER will invoice on the basis of the exchange rate to the Euro on the day that the order is confirmed. The rates calculated by the Austrian banks are applied for this purpose.

2.3. Export deliveries are generally charged in Euro and are also payable in Euro. If another currency has been explicitly agreed, VOGLAUER will invoice on the basis of the Euro exchange rate of the day on which the order has been confirmed. The price calculation of the Austrian National Bank (ONB) (published on: <https://www.onb.at/zinssatzwechselkurs/>) is the only relevant calculation.

3. Order acceptance, order basis

3.1. If an order is placed with VOGLAUER, a contract is only entered into when VOGLAUER confirms the order in writing or delivers the goods or sends the invoice. The customer is obliged to provide all required documents completely and correctly when placing the order. Any additional costs due to discrepancies between the actual circumstances and the documents or plans provided by the customer as well as additional costs due to late delivery of the documents are to be borne by the customer. Changes may only be made to the order after acceptance by mutual agreement and in writing.

3.2. If at the time of the order being placed, the ordered goods are not fully specified in detail (especially their technical design), a preliminary order confirmation will be issued. The customer is obliged to provide sufficient details of the order in a timely manner (notification of actual measurements) to ensure that agreed delivery times can be met. Upon the provision of details a final order acknowledgement is issued by which the subject matter of the contract becomes binding, unless the customer expressly immediately dissent in writing. Should this happen, the delivery contract remains valid, in accordance with the preliminary order confirmation. If an order is changed after a preliminary order confirmation, prices will be adjusted in accordance with a preceding cost estimate if need be.

4. Shipping, delivery

4.1. Unless otherwise agreed, the delivery of goods is free of charge. The goods are unloaded from the arriving means of transport and made available to the contracting party at the place designated for unloading, i.e. either in the loading dock or consignment area. Transport insurance shall only be arranged at the customer's explicit request. Any resulting costs shall solely be borne by the customer. If not specified otherwise in writing, the risk of price is passed to the customer upon the dispatch of the goods in the event of a delay in acceptance caused by the customer, after VOGLAUER's notification of readiness of dispatch.

4.2. The selection of the place of delivery and of the route and means of transport is made by VOGLAUER, in the absence of any written agreement to the contrary, to the best of their judgment, and without liability for the cheapest and fastest transport. Specified delivery times are not binding, unless otherwise expressly agreed in writing.

4.3. The agreed delivery period will generally commence on the day of the order confirmation. If at this moment in time (starting point of the period) the documentation required for production, such as in particular actual measurements, has not been made available to VOGLAUER, the course of the delivery period shall commence on the day where the final documentation required for production has been received by VOGLAUER. The customer is obliged to transmit such documentation promptly. Delivery dates (delivery deadlines) shall be extended by installation delays not caused by VOGLAUER. Should the customer have to make an advance payment, then the delivery period shall not start before the day before the advance payment has been received.

4.4. Should the customer be in delay of acceptance of the delivery item – even if not at fault himself – VOGLAUER has the right to raise the usual storage charge; in addition, VOGLAUER is entitled to withdraw from the delivery contract and the customer is obliged to pay the difference between the agreed price and the expectable revenue from the realisation of the deliverable goods. In cases where installation is part of the agreement, the customer is obliged to accept the contractual items after completion of the installation after a site inspection of the contractual goods. The provisions on creditor default apply where acceptance is refused.

4.5. Should VOGLAUER fail to meet delivery dates by more than 3 weeks, customers have the right to withdraw from the contract after a reasonable period of grace has been set. Should the delivery period be extended due to operational reasons which are beyond the control of VOGLAUER even when exercising the diligence of a prudent business management (in particular strikes, operational breakdowns, shortage of raw materials, but also cases of force majeure such as epidemics and epidemics leading to plant closures ("lockdown") etc.), the customer is only entitled to withdraw from the contract when the delivery period of 2 months is exceeded and an appropriate grace period is granted.

4.6. To ensure an efficient and reasonable delivery to the contracting party by VOGLAUER, the parties shall agree that for delivery and unloading the standards for unloading, as issued by the Future Initiative Furniture Logistics (ZIMLOG) in their current version, shall apply. These are available for downloading online under www.dcc-moebel.org/zimlog.html or can be sent in text form to the contracting party on request.

4.7. VOGLAUER is entitled to deliver in excess or below the contracted quantity. In the case of a delivery carried out to the extent as described above, the contracting party is not entitled to refuse acceptance.

4.8. If in individual cases, a contractual penalty has been agreed between the supplier and the contracting party, this can only be enforced if upon accepting the goods the contracting party has expressed their reservation in writing.

4.9. A contractual penalty provision must be sent directly to VOGLAUER. VOGLAUER's employees, drivers or any other third parties are not entitled to accept any contractual penalty provision.

5. Withdrawal from contract

5.1. If the customer does not fulfil their contractual obligations or does not meet them in full, VOGLAUER is entitled to withdraw from the contract. The right to withdraw from the contract can also be exercised with regard to a part of the delivery item. In such a case VOGLAUER is obliged to deliver the part of the delivery item not affected by the withdrawal and the customer is obliged to pay for this part.

5.2. If VOGLAUER exercises its right of withdrawal for reasons for which the customer is responsible, even if the customer is not at fault, or if the customer withdraws from the contract without being entitled to do so, the customer must pay for the advance services corresponding to the proportionate order value which have already been rendered within the scope of contract performance (e.g. planning services, procurement of materials, special services, work expenses and the like). VOGLAUER is entitled to claim a lump sum for preliminary work calculated at 25% of the order value without having to provide specific proof of individual services rendered. The costs of custom-made products already produced are to be fully

reimbursed less assembly and delivery costs.

6. Assembly

6.1. The customer must ensure that installation can be carried out without delay; in particular that the fitters are not impeded by other trespassers. Furthermore, the rooms to be furnished in the assembly area must be kept ready, heated if necessary, cleaned, sufficiently illuminated and provided with an electrical connection. The costs for electricity and water consumption shall be borne by the customer. Carpets must be made non-slip by the customer and adequately covered to protect against dirt and damage.

6.2. If, in the course of installation, mounting is required on fixtures belonging to the customer or third parties (e.g. fastening to the masonry by drilling or mortising), the customer is obliged to draw VOGLAUER's attention to potential hazards before commencing work, in particular the exact course of electricity, gas, water and other pipeline systems must be pointed out.

6.3. VOGLAUER is not obliged to examine the properties of the walls or objects to which fixings are to be made during installation. However, the customer is obliged to inform VOGLAUER about properties of the walls or objects which could compromise a straightforward and problem-free installation. Any additional costs arising from unexpected properties of the walls or objects shall be borne by the customer.

6.4. Additional costs for overtime and installation delays caused by the customer as well as work not included in the order confirmation or work resulting from defective stock will be charged separately. Fine cleaning of the premises after assembly is to be carried out by the customer at their own expense. Unless otherwise agreed in the contract, the installation services offered by VOGLAUER do not include the installation and connection of any types of electrical appliances or lighting fixtures. Unless otherwise agreed, this work shall be commissioned separately by the customer at their own expense to be carried out by an appropriately authorised contractor. Packaging material must be disposed of by the customer at their own expense.

6.5. VOGLAUER is not obliged to examine the properties of walls or objects to which fixings are to be made during installation. However, the customer is obliged to inform VOGLAUER about properties of the walls or objects which could compromise a straightforward and trouble-free installation. Any additional costs arising from unexpected properties of walls or objects shall be borne by the customer.

6.6. Additional costs for overtime and installation delays caused by the customer as well as work not included in the order confirmation or work resulting from defective stock will be charged separately. This would also apply if VOGLAUER had offered fitting as a lump sum or for free as discount.

6.7. The fine cleaning of the premises after assembly is to be carried out by the customer at their own expense. Unless otherwise agreed in the contract, the installation services offered by VOGLAUER do not include the installation and connection of any type of electrical appliances or lighting fixtures. Unless otherwise agreed, this work shall be commissioned separately by the customer at their own expense to be carried out by an appropriately authorised contractor. Packaging material must be disposed of by the customer at their own expense.

7. Complaints

The customer is required to examine the goods delivered for any defects without undue delay, i.e. within eight calendar days at the latest. Incomplete or incorrect deliveries as well as immediately apparent defects must be reported to VOGLAUER in writing immediately after receipt of goods; defects or errors which are not immediately apparent must be notified as soon as they are discovered. The notification must clearly indicate the nature and extent of the alleged defect. If defects and errors are not notified promptly, the delivery shall be deemed to have been accepted and correct and no warranty claims may be made.

The customer fulfils his obligation to check and give notice of defects by checking the goods for visible quantitative or qualitative defects using appropriate methods (please see following "Appropriate Testing Methods"). Appropriate testing methods are the following, although this is not an exhaustive list: (i) the checking of the delivered quantity of goods, (ii) the visual inspection of the packaging and (iii) the inspection of visible damages caused by transport or other matters. Obvious defects shall be notified by the contracting party within a period of two working days. The timely dispatch of the notice of defects shall suffice to comply with this deadline. Each notice of defects shall only be effective when provided in writing.

8. Warranty

VOGLAUER guarantees the delivered goods for a period of one year from the date of delivery. The warranty period for electrical appliances and lighting supplied by VOGLAUER is six months.

Warranty claims shall be subject to the customer complying with their duties of inspection and notification of defects. Should a customer fail in his duty to inspect and/or fail to meet the notification deadline, VOGLAUER's liability shall be excluded for defects not notified as above.

In cases of justified and timely notification of defects, VOGLAUER will, reasonably taking into account customer's interests, provide warranty by improvement, price reduction or replacement (exchange) or take back the goods refunding the purchase price. VOGLAUER reserves the right to choose the respective warranty remedy. If VOGLAUER does not fulfil their warranty obligations within a reasonable period of time, the customer is entitled to a reasonable price reduction or to withdraw from the contract. Activities undertaken by VOGLAUER resulting from unjustified notifications of defects shall be considered as a contractual service for which the customer has to pay.

In particular, the warranty does not apply:

- in the case of goods provided by the customer;
- in the case of damages resulting from structural defects (e.g. masonry, building moisture, building defects (e.g. defective masonry, building moisture, building defects, etc.);
- in the case of compatibility of the materials used by VOGLAUER with other parts and properties of the room to be furnished, e.g. externally provided furnishings, light colours, heating and the like;
- in the case of deformation and cracking of solid wood used;
- to the function of the delivered item and the suitability of the material used if the construction was designed by the customer or their authorised representative (e.g. architect);
- in the case of slight variations in the colours and surface or veneer structure of individual items delivered;
- the facts excluded in the VOGLAUER Furniture Quality Pass or the VOGLAUER manufacturer warranty declaration.

9. Disclaimer

9.1. VOGLAUER is only liable for damages outside the scope of application of the Product Liability Act if VOGLAUER is guilty of intent or gross negligence. Liability for slight negligence is excluded as well as compensation for consequential damage and financial loss, loss of profit, loss of interest and damage from third-party claims against the customer.

9.2. Within the scope of application of the Product Liability Act, VOGLAUER is liable for personal injury as well as for material damage suffered by a consumer. VOGLAUER is not liable for material damage suffered by a person in business. Furthermore, § 924 sentence 2 of the Austrian Civil Code (ABGB) and the recourse of the customer according to § 933b of the Austrian Civil Code (ABGB) is excluded. Claims for damages become statute-barred three years after delivery.

9.3. Furthermore, the contracting parties mutually waive all claims for damages insofar as these are covered by an insurance policy of the injured party. This waiver shall not apply to damages caused intentionally or through gross negligence or to the extent that the insurer would not be liable as a result of such waiver.

9.4. Locking devices and safes supplied by VOGLAUER do not constitute burglary and theft protection devices, so claims for damages in this respect are excluded. Any burglary and theft protection must therefore always be provided by the customer themselves at their own risk and expense and VOGLAUER accepts no liability for the contents locked in such devices.

10. Payment

10.1. Invoices for deliveries of goods shall be paid in accordance with the respective agreements made. Unless otherwise agreed, the customer shall pay one third

of the amount stated in the order confirmation as a down-payment promptly after placing the order, one third 2 weeks before delivery readiness and the remaining amount from the supply contract immediately after invoicing, in all cases without deduction. Unless different payment terms have been agreed in writing between the contracting parties, payments of the invoice amounts are due without deduction immediately upon receipt of the invoice. Bills of exchange or cheques shall only be accepted by specific written agreement as a means of payment. Discount and bill charges shall be borne by the customer and are due immediately. The customer acknowledges that VOGLAUER's sales representatives are not entitled to collect payments.

10.2. In the event of default in payment, it is agreed that default interest in the amount of 9.2% above the base interest rate shall be due. The customer may not offset any amounts due, unless with claims acknowledged by VOGLAUER in writing or legally established.

10.3. Should the customer no longer be able to engage in proper business operations, should enforcement proceedings be instigated, should a cheque or bill of exchange be protested, should payments be delayed or suspended, should the customer apply for judicial or extrajudicial rehabilitation proceedings or should insolvency proceedings be instituted, opened or an application for insolvency be rejected due to insufficient assets to recover costs, VOGLAUER is entitled to declare all claims arising from the business relationship immediately due and payable, even should bills of exchange or cheques be accepted or payment by instalments be granted. The same applies if the customer is in arrears with their payments or other circumstances become known which have an adverse effect on their creditworthiness.

10.4. The customer is not entitled to withhold payments due to alleged defects unless the defects and the amount of the amounts to be withheld have been acknowledged by VOGLAUER in writing or determined by court. The customer may not assign their claims against VOGLAUER to third parties and rights and obligations arising from contracts entered into may not be similarly assigned without prior written consent from VOGLAUER.

10.5. VOGLAUER is entitled to assign claims against the contracting party arising from deliveries or services to third parties (e.g. a bank or a factoring party) to the full extent permitted by applicable law. The contractual partner shall allow data to be forwarded to third parties for the purpose of the collection of the claims.

11. Retention of title

11.1. The delivered goods remain VOGLAUER's property until the customer has fully met their obligations, in particular payment of the purchase price including incidental costs and interest, fees, expenses, etc.

11.2. Deliveries performed for a specific construction project which are included in the same order form a single order, even when ordered, delivered and invoiced (partial invoice) in separate stages. In this case, the retention of title to all goods delivered for the respective construction project only expires when all claims from the uniform order are settled.

11.3. The customer may only resell goods delivered which are subject to retention of title if they are dedicated as commercial goods or if the retention of title has expired through payment or VOGLAUER expressly agrees. If the goods are resold, the customer assigns proceeds from the sale of the reserved goods to VOGLAUER. The customer is obliged to indicate the assignment by suitable entries in their accounting records and, at VOGLAUER's request, to disclose the names of the corresponding debtors as well as to specify the ceded claims in detail. Subject to this, VOGLAUER accepts the assignment. Any fees and/or taxes in connection with the assignment shall be borne by the customer and they shall indemnify and hold VOGLAUER harmless in this respect. VOGLAUER is entitled at any time to disclose the assignment and to collect the assigned claims itself.

11.4. The customer is obliged to keep the reserved goods insured to an adequate extent at all times against the usual risks such as natural hazards and to provide evidence of this to VOGLAUER upon request. The customer hereby assigns proceeds from possible insurance claims to VOGLAUER. Furthermore, the customer is obliged to store the goods in accordance with the instructions of VOGLAUER using state-of-the-art technology. Customers must handle the goods with due care and attention until the title is transferred to them.

11.5. VOGLAUER must be notified immediately of access by third parties to VOGLAUER's reserved property (seizure or description by way of pledge, other court and/or official orders). The customer must provide whatever support VOGLAUER may reasonably require in protecting VOGLAUER's rights in respect of the reserved property and to bear the associated costs, insofar as they are responsible for endangering VOGLAUER's reserved property.

11.6. In the event that the reserved goods are combined or mixed with other items, VOGLAUER shall be entitled to co-ownership of the new item in the ratio of the value of the reserved goods to the value of the other item at the time of combination or mixing. If the new item thus created is resold, the customer assigns the exact pro-rata purchase price from the resale to VOGLAUER in the sense of the above-mentioned stipulation.

12. Intellectual property

12.1. Trademarks, representations, as well as the associated drawings, plans and descriptions are VOGLAUER's intellectual property and may neither be reproduced nor made accessible to third parties without VOGLAUER's written consent.

13. Advertisement

13.1. It is agreed that objects furnished by VOGLAUER may be used by VOGLAUER for advertising purposes (reference lists, brochures, press releases, etc.) stating the name of the customer as well as using pictures of the furnished object. In this context, the customer grants VOGLAUER the right to take photographs of furnished objects.

14. Force majeure

14.1. Events of force majeure which affect VOGLAUER or one of its suppliers entitle VOGLAUER to suspend deliveries for the duration of the hindrance and a further reasonable start-up time without falling into arrears or withdrawing from the contract in whole or in part according to their effects.

Events of force majeure include, but are not limited to: all impacts of natural disasters, such as earthquakes, lightning, frost, storm, floods; in addition war, epidemics and epidemics, laws, official interventions (e.g. laws and regulations issued to prevent the spread of COVID-19 and the resulting restrictions "lockdown"), confiscation, transport disruptions, export, import and transit bans, international payment restrictions, loss of raw materials and energy; further, interruptions such as explosion, fire, strikes, sabotage; and all other events that could only be prevented at disproportionate cost and by economically unreasonable means.

15. Consent under data protection law

15.1. The customer expressly agrees that VOGLAUER may collect, process and use personal data provided by the customer, or which may be provided in the future, for marketing purposes e.g. by creating a customer file. This consent includes in particular the transmission of information for the purpose of advertising by fax, letter, email or any other method of transmission. This consent may be revoked by the customer at any time with future effect.

16. Final provisions

16.1. Austrian law shall apply with the exception of the conflict of legal provisions and the UN Convention on Contracts for the International Sale of Goods. The place of jurisdiction for all disputes arising directly or indirectly from the contract shall be the competent court in the provincial capital of Salzburg. The place of performance for delivery and payment is VOGLAUER's registered office.

16.2. Should any of these terms and conditions be wholly or partially invalid, the validity of the remaining provisions shall not be affected. The wholly or partially invalid provision is to be replaced by whatever provision comes closest to the intended purpose of the invalid provision.

16.3. All amendments and supplements to contracts between VOGLAUER and the customer must be made in writing and this also applies to departures from the written requirement. All declarations on the part of VOGLAUER are only legally effective if they are made in writing and by employees of the VOGLAUER principal office in Ahtenau, Austria.

Version released on 2 October 2020.

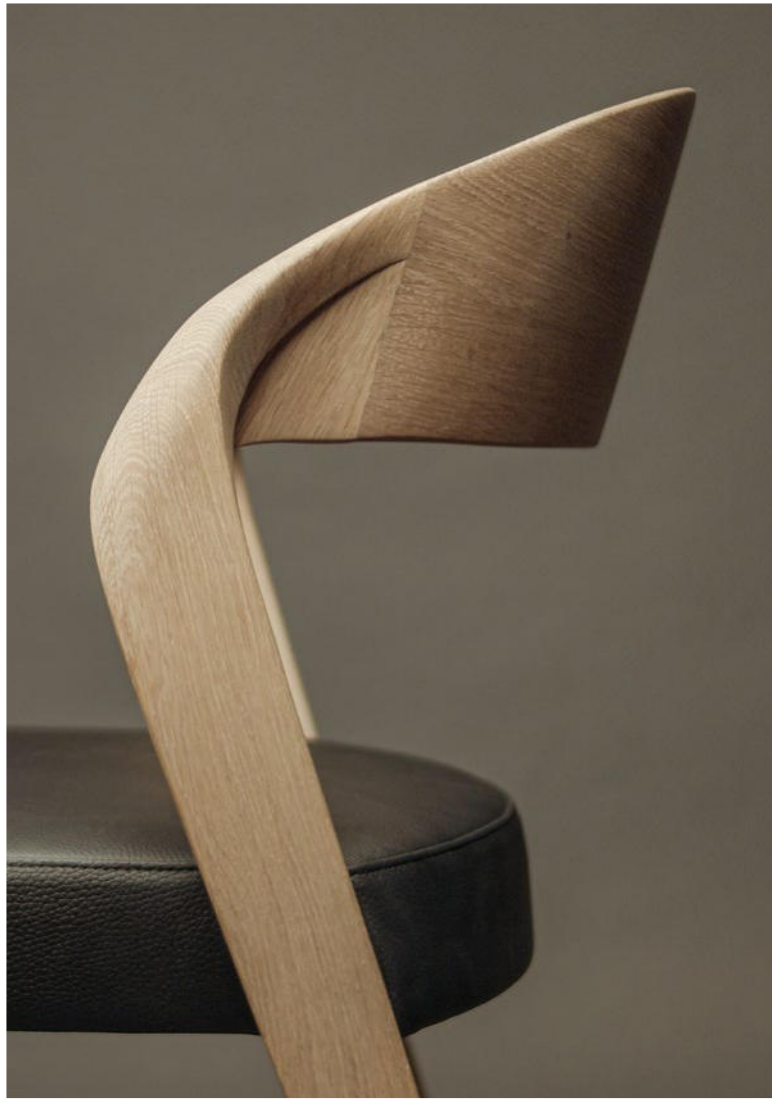
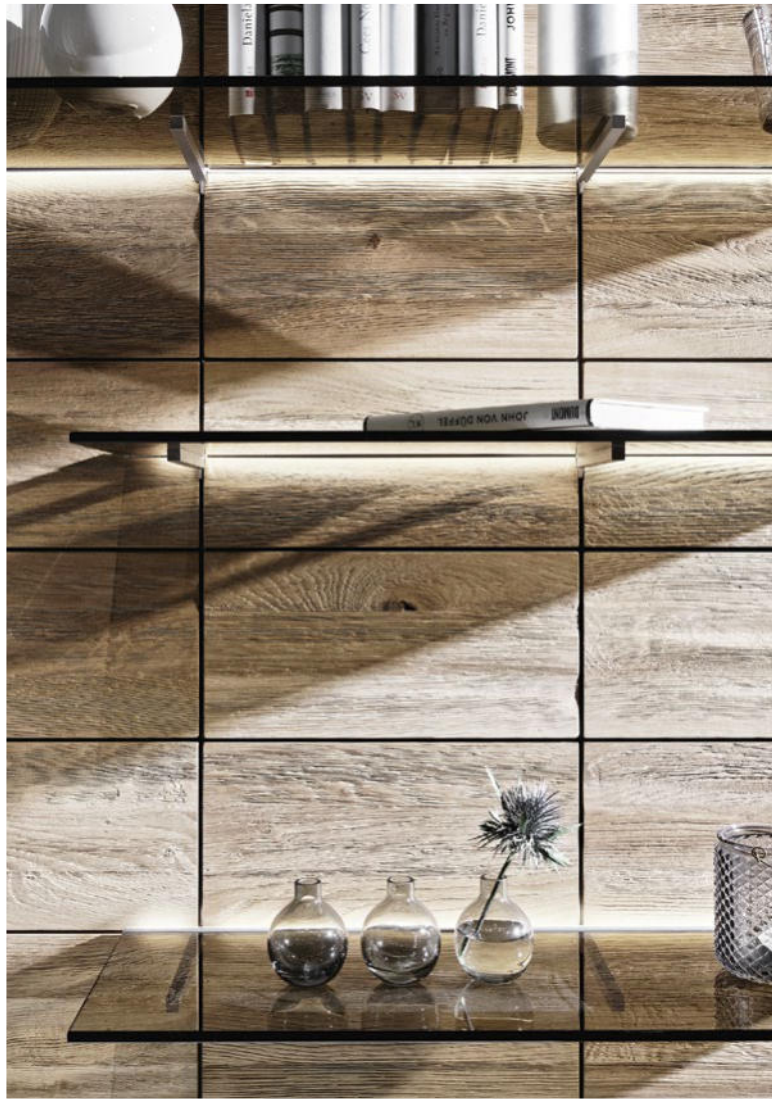

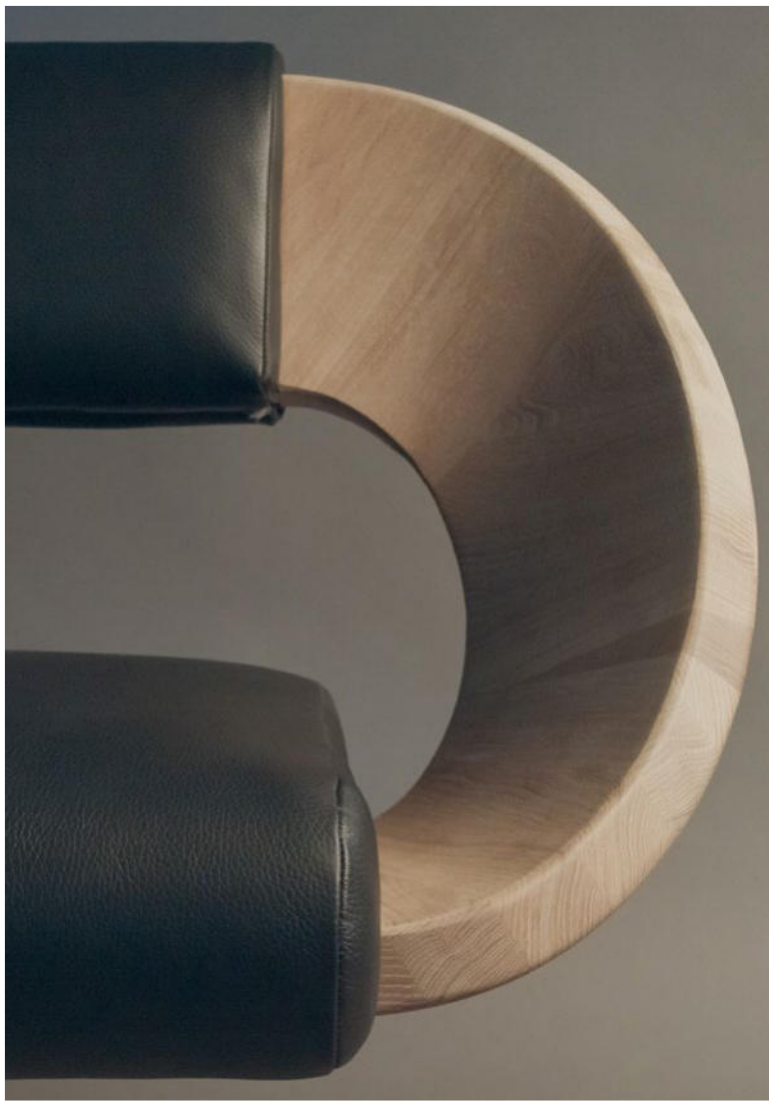

ALL VOGLAUER MODELS



LIVING / DINNING



Valpin



Vmontanara



Vrock living



Vtektura living



SLEEPING



Valpin sleeping



Vmontanara sleeping



Vvaganto



HALL



Valpin



Vmontanara



Vrock coming



Vtektura coming



BATH



Valpin bad



Vmontanara bad



Vquell



Vlineos

CERTIFICATIONS & AWARDS



GERMAN
DESIGN
AWARD



VOGLAUER



www.voglauer.com